

## What's Inside

- 2 From the CEO  
Honoring Roman and Rosie Welter
- 3 Volunteer Spotlight :  
Meet Sarah
- 4 Celebrating  
Dr. Vernon on a job well done!  
New Equipment for Environmental Services Thanks to Donations from WeCare!
- 5 Annual Auxiliary Luncheon Shows Great Participation  
Cardiac Rehab Shows Off New Wheels Thanks to Donors!
- 6 Gifts to JRMC
- 9 Building Jones County Nurses Honor Guard
- 10 A letter from Foundation Director, Amy Keltner
- 11 Ways to Support JRMC Foundation

## Significant Successes in Physical Therapy Thanks to New Equipment

Jones Regional Medical Center is proud to announce a significant advancement in its rehab therapy department with the acquisition of a state-of-the-art U-shaped Solo Step, made possible in part through generous funding through the Foundation and our community donors. This innovative equipment marks a milestone in our commitment to providing exceptional care and rehabilitation services to our patients, offering a range of benefits that enhance therapy outcomes and patient experiences.

The new Solo Step is designed to facilitate a wide range of therapeutic exercises and activities. Its unique U-shaped design provides enhanced stability and support, making it ideal for patients recovering from various musculoskeletal and neurological conditions. Here are some key benefits and features of this innovative equipment:



Jennifer Lux, SLP with Axel

1. **Enhanced Safety:** The equipment itself offers a sturdy harness system which supports up to 500 lbs. and secures around the entire midsection of the body. The system is also set up to begin at the previously set up parallel bars for additional balance support, reducing the risk of falls and injuries during rehabilitation sessions. This safety feature is crucial for our patients with balance and mobility challenges but also reduces the risk of injury for our team members who may be handling a fall risk.
2. **Versatile Exercise Options:** With its adjustable height and wide range of configurations, therapists can customize exercises tailored to each patient's needs and progress. From basic balance exercises to advanced gait training, the Solo Step offers versatility that optimizes therapeutic outcomes.
3. **Progress Tracking:** The Solo Step's design allows therapists to track patient progress accurately. Incremental adjustments in height and difficulty levels

*(continued on page 3)*



# Honoring Generosity with Gratitude: The Heartfelt Impact of Giving



Eric Briesemeister, CEO

In the hallways of almost any hospital or clinic, amidst the steady rhythm of healing and the dedication of our healthcare heroes, there exists a silent symphony of generosity – a choir composed by the selfless contributions of our supporters. As we pause to reflect on the impact of their support, I am reminded that gratitude is not merely a sentiment; it is a transformative force that has the power to change lives and improve health.

Our supporters at JRMC are many. Whether it's their donation of time or finances, their commitment to our mission – to provide exceptional care and support to those in need – serves as a guiding light of hope in our pursuit of healing and compassion. Through their philanthropy, our supporters have not only provided vital resources and cutting-edge technology; they have also infused JRMC with a spirit of generosity and kindness that touches every corner of our institution. From funding life-saving medical equipment to supporting programs that enhance patient care and comfort, their contributions have paved the way for countless moments of healing and hope.

But perhaps even more remarkable is the intangible legacy of gratitude they have given us. In every life touched, every heart healed, and every smile restored, we see the ripple effect of their generosity – providing a testimony to the enduring power of compassion and empathy. Each donation of time or treasures, no matter the size, is a testament to the belief that together, we can make a difference – one life, one moment, one act of kindness at a time.

Our donors serve as an example to all of their unwavering belief in the transformative power of compassion. Their generosity reminds us that even in the face of adversity, there is always reason to be grateful – for the kindness of strangers, the resilience of the human spirit, and the unwavering power of hope. Their support is more than a gift; it is a beacon of light that illuminates the path to healing and hope for all who walk through our doors. Their support helps us to ensure we are changing lives and shaping a future filled with gratitude, compassion, and endless possibility.

And for that, my friends, I extend a heartfelt thank you to all of you that have given.

Yours in Service,

A handwritten signature in black ink that reads "Eric Briesemeister". The script is elegant and cursive.

Eric Briesemeister, CEO

## Honoring Roman and Rosie Welter

We are deeply saddened by the recent passing of Roman Welter, a dedicated supporter and cherished member of our JRMC family. Roman and his beloved wife Rosie have enriched countless lives through their generosity and commitment to the community. We are grateful to Roman for honoring JRMC with a planned gift, ensuring his legacy of support will continue for years to come.

A planned gift allows donors to align their philanthropic goals with their values and passions. As long-time supporters of providing educational opportunities and scholarships to JRMC team members, Roman and Rosie Welter knew a planned gift would allow them to support the hospital's mission in perpetuity.

Their contributions have opened doors for countless individuals, fostering growth and development within our team. Their legacy will continue to enable our team to



Roman and Rosie Welter

pursue their educational aspirations, ultimately enhancing the care we provide to our patients. Their spirit will live on through the opportunities they have created for our JRMC family.

## (Cover story continued)

enable gradual progression, ensuring that therapy sessions remain challenging, yet manageable for patients at every stage of recovery.

**4. Improved Patient Confidence:** By providing a stable and supportive environment, the Solo Step helps boost patient confidence. Confidence plays a significant role in recovery, encouraging patients to actively engage in exercises and activities that promote mobility and independence.

**5. Development through Sensory and Play Exploration:** The Solo Step allows children to develop through guided sensory, motor and play exploration giving them a chance to experience appropriate responses to stimuli and social interactions. The harness system allows for children to swing or zip line along the track while incorporating therapy interventions or rewards.

Acquiring this new piece of equipment into our Rehab therapy department showcases JRMC's ongoing commitment to excellence in healthcare delivery. In the few short months of integration of the Solo Step into our therapy routine, we have seen many positive outcomes.

In the therapy setting, the Solo Step is sometimes used as a zipline or swing to assist with sensory regulation and increase patient motivation. It has also been used to provide trunk support to kids with ataxia. By utilizing the Solo Step in the speech therapy setting it provides sensory strategies and motivates patients resulting in increased social interaction and communication.

The swinging motion of the Solo Step assists in calming over-stimulated senses allowing patients to attend better to tasks which ultimately results in more ability to learn. This is especially beneficial in patients with autism because it incorporates speech and language targets during movement in place of seated tasks which results in longer periods of attention and reduction in distractions. Speech Therapist, Jennifer Lux states, "I have noticed increased verbalizations in my patients with autism when we are engaged in swinging or ziplining on the Solo Step." Patients have had positive reactions to utilizing the Solo Step and have asked to use it session after session. The parents of our pediatric patients have also reported their children have talked about it several days after the session. The parents too have seen positive impacts on sensory regulation and engagement with their children since implementing the Solo Step into treatment sessions. Karen Arriaga said this about the Solo Step, "Both Axel and Gio were motivated to work more. I feel like it helped them have something to look forward to when coming to speech therapy."

In highlighting the transformative impact of acquiring advanced equipment in our facility, we want to take a moment to thank you, the donors, who make these moments possible. Thank you for being the difference makers who find the value in our facility here in Jones County and trust us with your generous donations to make purchases like this available. We would not be where we are at today without your support. **If you would like to learn more on how to support Jones Regional Medical Center, please call our Foundation at 319-481-6118.**

## Volunteer Spotlight : Meet Sarah

Sarah has been a volunteer at Jones Regional Medical Center (JRMC) since 2019. Over the years, she has formed many friendships within the hospital and looks forward to each visit, enjoying the friendly environment and the camaraderie with fellow volunteers and staff. Sarah enjoys engaging in conversations and sharing laughs & jokes with her friends at JRMC.

In her free time, Sarah loves watching YouTube videos, relaxing, and spending quality time with her family. It's rare to see her without a cup of coffee in hand in one of many of her fancy coffee cups. She especially loves the cappuccino machine and the double chocolate chip muffins available at the hospital.

Sarah is a 2017 graduate of Monticello High School and an alumna of the St. Luke's Hospital Project Search program,

which prepared her well for her role at JRMC. One of her favorite annual events is the Tim Tebow Foundation's Night to Shine, where she gets to dress up in a beautiful dress, have her hair and makeup done, and enjoy a limousine ride.

In addition to her volunteering, Sarah works at Gingham Dog in Monticello. Her contributions and spirit are greatly appreciated at JRMC.

Thank you for everything you do, Sarah. We love having you here!



Sarah

## Celebrating Dr. Vernon on a job well done!

At the end of February, Dr. Vernon hung up his stethoscope for the last time and officially retired from Anamosa Family Medicine after forty years serving as a physician in Anamosa. In working with Dr. Vernon there is a sense of humility in him that you don't get to see very often. Dr. Vernon makes sure to share regularly how lucky he has been to serve our community and could not have done it if not for the support of his wife, Mary Sue. Together they raised their family of four children while each pursuing their dreams of successful careers. Mary Sue was active in the community teaching at Anamosa High School for fourteen years and contributing her skills with Starlighters II Community Theater. Dr. Vernon paved the way for healthcare in our community from the start of his residency in 1986 through his retirement early this year. He holds many achievements including:

- Preceptor for Medical Students, Interns, Residents, 1986 - present
- Physician Lead for Pharmacist Administered Immunization Pilot, 1996
- Patient Care Partner Award, Iowa Pharmacy Association, June 2002
- Physician Lead for Pharmacist - Monitored Anticoagulation Pilot, 2007
- Rural Physician Lead for IPOST pilot study - 2010
- Lifetime Achievement Award, UnityPoint Clinics, 2019
- St. Luke's Humanitarian Award, 2023

Not to mention, Dr. Vernon was the ONLY physician in the area working for two years with varied circumstances and situations at all hours of the day and night.

Upon announcing his upcoming retirement, JRMC Foundation wanted to find a way to honor his commitment and assist in carrying his legacy forward. With support from Dr. Vernon and Mary Sue, we have

created a gift in their honor for the establishment of an endowed fund at the Foundation that will allow for the advancement of educational pursuits of UnityPoint Health team members who exemplify Dr. Vernon and Mary Sue's passion for lifelong learning while serving in the health care field in Jones County. As requested by Dr. Vernon and Mary Sue, this will be called "The Charles B. and Mary Susan Vernon JRMC Staff Development Scholarship Fund".

**This fund will continue to grow and thrive for years to come as we support the education of our team members. If you would like to honor Dr. Vernon with a donation to this fund, please contact Amy Keltner at (319) 481-6118 or go online at [www.unitypoint.org](http://www.unitypoint.org)**



Dr. Vernon and Mary Sue Vernon

## New Equipment for Environmental Services Thanks to Donations from WeCare!

A new ATP Testing Device, is now being utilized in our Environmental Services department thanks to an iGrant award given this last fall. We are excited to add this piece of equipment to our housekeeping routine as it allows for an instant evaluation of cleanliness levels and ensures hygiene safety. It also contributes to our already impressive 0% infection rate and to the safety of our patients, staff, and visitors. Being able to purchase this equipment is thanks to our team members who participate in the WeCare Giving Campaign that supplies the funding for our departmental iGrants. What a great addition to our program!



EVS Team Lead Julie Tubbs utilizing the new tool in our Inpatient Department

## Annual Auxiliary Luncheon Shows Great Participation

In February, several members of our Jones Regional Medical Center Auxiliary took part in our annual luncheon to celebrate the accomplishments of the Auxiliary and the hospital and learn what to look for in the future. They were dazzled with entertainment by Pete Temple and enjoyed a nice meal hosted by The Avacentre. During the meeting portion we elected Deanna Butterworth as the incoming President with Sandy Marlin as the incoming Vice President. We also elected Lisa LaBarge & April Golwitzer as At-Large Members to round out the board with Donna Hansen as Secretary, Marilyn Albaugh as Treasurer, and Susan Good and Jane Ann Rix as At-Large Members.



Eric Briesemeister highlighted some powerful impacts of the hospital over the past year including the fact that we are a #1 rated hospital for Mortality and Morbidity, Readmissions, Patient Satisfaction and Employee Engagement. We offer the best care in the region! Our hospital was also recently awarded the Top 100 Hospital award for the 8th year! These things only happen because of our entire team at JRMC working together to create such a positive and productive atmosphere. As Eric finished, Deanna took the floor and explained the Auxiliary's new impact goal for 2024. While we know that JRMC has been working hard to be a safe working environment for our employees, patients, and visitors by enhancing security, lighting and video surveillance, it's hard to ignore the world around us and how threats to our system can occur. Because of this, the Auxiliary Board has put a focus on raising funds throughout 2024 to donate \$20,000 to JRMC in support of security enhancements.



Auxiliary Luncheon

These enhancements will include more lighting, panic buttons and protective film on windows. The Auxiliary Board has already committed \$8,000 to the cause and is now looking for Auxiliary members' support.

If you would like to know more about how to join the Auxiliary as a member or donate to the cause, please reach out to the JRMC Foundation at (319) 481-6118.

## Cardiac Rehab Shows Off New Wheels Thanks to Donors!

Thanks to recent donations from the community, our Cardiac Rehab program was able to purchase a new Cardiostrider. This piece of equipment is especially important to our program as the majority of our patients enjoy and feel comfortable on this machine. Having another one to add to the mix will assist in the workflow, allowing more people to use this machine. of others!



Michelle Arp, RN showing off the new Cardiostrider



# Gifts to Jones Regional Medical Center Foundation

Mr. and Mrs. Adrian Knuth  
Alan Jacobs Farm  
*In memory of Keith Dirks*  
Alex Carlson  
Lisa & Daryl Schepanski  
Allan Sather  
*In memory of Henry Sather*  
Allison Niedermann  
Allison VonSprecken  
Alvin and Sharon Johnson  
Amber L. Collum  
Amy Covington  
Amy and Keith Keltner  
*In memory of Eleanor Schultejans*  
Amy and Keith Keltner  
Anamosa Lions Club  
Andrea D. Wulf  
Andrea Hunter  
Andrew Strub  
Dr. Angela and Rick Greif  
Angela Schwendinger, M.D.  
Anna C. Pruess  
Bret and April Delarm  
*In memory of Paul Stevens*  
April and Nicholas Golwitzer  
Ashley A. Fowler  
Ashley A. Herman  
Audrey G. Savage  
Barbara E. Martin  
Barbara E. Martin  
*In memory of Carlene Steen & Robert Steen*  
Barry Goettsch  
Bernard and Anna  
Manternach  
Bernieta Wells  
Betty J. Gissel  
Betty Paschall  
Bill and Suzanne Goodman  
Bonnie L. Mull  
Bree A. Stamp  
Ms. Brenda Warner  
Brent and Julie Hagerman  
Dr. and Ms. Brian Darrow  
Brian and Julie Nassif  
Brittany N. Walker

Bryan Anderson  
Buffalo Township  
Candy Shada  
Shane Forbes & Cara Milder  
Forbes  
Mr. and Mrs. Carl Chalstrom  
Ms. Carol Janssen  
Carole and Wayne Lerch  
Carrie A. Powell  
CauseTeam  
Charles B and Mary Sue  
Vernon  
Charlie and Pat Becker  
Cheryl and David Marshall  
Christine Kramer  
Cindy and Warren Nebergall  
*In memory of Derek Summers*  
Citizens Savings Bank  
City of Prairieburg  
Clarence and Lisa Patnode  
C.K. and Florence Smith  
Cloanne Cunningham  
*In memory of Irene Von Muenster*  
Coleen Van Antwerp  
*In memory of Maynard VanAntwerp*  
Coleen Van Antwerp  
Colette J. Mostaert  
Community Foundation of  
Greater Dubuque  
Jones County Community  
Foundation  
Connie Johnson  
*In memory of Derek Summers*  
Constance Kelly  
*In memory of Keith Dirks*  
Courtney K. Hinrichs  
Craig D. and Barbara Decker  
Crystal Hendley  
Dale and Linda Fisher  
Dana M. Schoenmann  
Daniel M. LaGrange  
Dannette Arduser  
Daralee S. Schnor

Bob and Darla Algoe  
Darla and Randy Parks  
Mr. and Mrs. Darwin  
Coleman  
Mr. and Mrs. Darwin  
Coleman  
*In memory of Lloyd & Cleta Coleman*  
Daryl Hanna  
Dave Kehoe  
*In memory of Donald Recker*  
Dave Kehoe  
David and Sharon Becker  
David and Kimberly  
Buchholtz  
David and Deanna  
Butterworth  
*In memory of Keith Dirks*  
David and Deanna  
Butterworth  
Dr. David and Jenny  
Hemmes  
David and Darcy Jacobs  
David M. and Betsy Remley  
*In memory of Mary Carol Lambertsen*  
David M. and Betsy Remley  
Dixie Rickels  
Dean and Sharon Helgens  
Deanna Cook  
Debbie K. Ohrt  
Deb and Randy Byers  
Debra Hardersen  
Ms. Dee Gilson  
Dee Ihlenfeldt  
Dennis and Nancy Mulford  
Dennis Boots  
Diana Peterson  
*In memory of James Peterson*  
Mr. and Mrs. Terry  
Osterkamp  
Diane T. Eckrich  
Dixie Minnaert  
Don and Marg Folkerts  
Don and Phyl Michels  
Don and Susan Von Behren

Donald and Nikki Simmons  
Donna Condry  
Donna Martensen  
Donna and Garret Moenk  
Donna Oltmann  
Dorothy and Donald Harmon  
Dorothy and Bing Postel  
Doug and Marcene Pate  
Douglas Leclere  
Douglas and Patricia  
Nauman  
Douglas and Micaela Monk  
East Central Iowa Acute  
Care, LLP  
Roman Welter Endowment  
Elbridge Keith  
Schultejans Family  
*In memory of Eleanor Schultejans*  
Elizabeth Heims  
David M. and Betsy Remley  
Elizabeth and Donald  
Zimmerman  
Eric Callahan  
Eric & LeAnn Briesemeister  
Esther A. Weideman  
Esther Legg  
Karla Jensen  
Eva Kray  
Faye Hamilton  
*In memory of Tom Hamilton*  
Fidelity Bank & Trust  
Florence Alderdyce  
Gail Freeman  
Kathleen and Gary Heiar  
Gary Henderson  
Gary and Jane Ann Rix  
George Brunscheen  
*In memory of Keith Dirks*  
George Tobiason  
*In memory of Bonnie Tobiason*  
George Zirkelbach  
Gerald Rohr  
Gina D. Clymer  
Ginger Eversole

Greg and Paula Hart  
 Greg and Angelia Blythe  
 Greg & Nancy Norlin  
*In memory of Madonna Harth, Peggy Arduser, Brenda Downing, Mary Lou Vernon*  
 Mr. and Mrs. Gregory Griffin  
 Gregory and Janice Holub  
 Hannah E. Smith  
 Heather L. Schott  
 Heather L. Westphal  
 Lorry Nassif  
 Lori Shelton  
*In memory of Betty Miller*  
 Lori Shelton  
 Mr. and Mrs. Roger Seaton  
 Mr. and Mrs. Herold Rehmke  
 Hinz Plumbing  
 Jackie Schmit  
 Jaime R. McHaffie  
 Mr. James Schmidt  
*In memory of Susan Schmidt*  
 James Carpenter and Vivian Moore  
 James and Carol Eggert  
*In memory of Lorraine Denniston*  
 James and Joyce Lucas  
 Jim and Mary May  
 Jane Fink  
 Kenneth and Janice Rion  
 Janice Rickels  
 Mr. and Mrs. Jeffery Von Behren  
*In memory of Johnny Jones*  
 Jenna R. O'Rourke  
 Gary and Jenni Otting  
 Jennifer A. Hubler  
 Jennifer L. Davidson  
 Jennifer L. Hinz  
 Jerome and Carolyn Manternach  
 Jerry Koppenhaver  
 Jerry and Marla Hinrichs  
 Jerry Hiner  
 Jerry and LaVonne Pearson  
 Jessica L. Drees  
 Jill Johnson  
 Jim Eichhorn

Jo Ann Russell  
 Joan D. Copper  
 Joan Haverly  
*In memory of Shirley Biggart*  
 Joan and Randy Hinrichsen  
 Joanne Buresh  
 Jody G. Martin  
 John and Marilyn Heiken  
*In memory of Neal E Paulsen*  
 John and Cynthia Pieper  
 John and Camella Oellrich  
 John Machart  
 John & Connie Burhop  
 Joseph Kim  
 Joseph Jensen  
 Joyce and Frank Deutmeyer  
 Juana Holland  
 Judy and Scott Coons  
 Judy Eden  
 Julie Guthrie  
 Julie Conmey Miller  
 Julie M. Brown  
 Justine Kraemer  
 Kara A. Vierling  
 Kara Shelton  
 Karen and Norman Byers  
 Bill & Karen Fliehler  
 Karen Lammers  
 Karen M. Martin  
 Karen Smith  
 Karen Biere  
 Karen S. Janko  
 Karen Wheeler  
 Kari Phillips  
 Karl Holmes  
 Karla Jensen  
 Katherine I. Meyers  
 Kathleen Hansen  
 Larry & Kathy Bearce  
 Kay Smith  
 Kayla A. McCormick  
 Keith Barber  
 Keith and Rebecca Weimer  
 Keith and Rebecca Weimer  
*In memory of Doris Jeanne Herren*  
 Keith and Cindy Austin  
 Kellie and Michael Louviere

Kenneth Fearing  
 Ken Hanna  
 Ken & Marilyn Streeper  
*In memroy of Winnie Williams, Marg Lubben, Neal Paulsen*  
 Kermit and Donna Jelmeland  
 Kevin and Janine Sulzner  
 Kimberlee J. Pecenka  
 Kimberly and Loren Boyd  
 Kimberly and Loren Boyd  
*In Memory of Anne Chadwell, Larry Williams, Tom Hamilton, Orville Meyer, Cindy Snyder, Janet Stickle, Bernie Kennebeck*  
 Kris Peet  
 Kristi M. Paterson  
 Kristyn D. Vannevel  
 Lance and Eileen Hartwig  
 Larry and Bonita Maloney  
 Las Brasas Mexican Restaurant  
 Laura A. Graver  
 Laurel J. Bahnsen  
*In memory of Neal Paulsen*  
 Lela Walker  
 Leonard Stutt  
 Liliana Flores  
 Linda Erickson  
*In memory of Dr. Paul Stevens*  
 Linda and Ivan Eden  
 Linda M. Paulson  
 Linda Mapel-Burns  
 Lindsey Markley  
 Lisa Lubben  
 Lisa LaBarge  
 Lisa M. Camp  
 Clarence and Lisa Patnode  
 Lois Gombert  
 Lora M. Hunt  
 Mr. and Mrs. Loras Lyons  
 Loretta Meyer  
*In memory of Orville Meyer*  
 Loretta Meyer  
 Lori A. Ehlers  
 Mr. and Mrs. Luke Ellyson  
 Lynn and Shelly Ahrendsen  
*In memory of Keith Dirks*  
 Bill and Macey Soupene

Mackenzie L. Ehrisman  
 Mackenzie and Nick Kahler  
 Madlyne Hartwig  
 Mandy C. Hanken  
 The Family of Darrel Grassfield  
 Marge Hummel  
 Margo Ballou  
 Maria Recker  
 Ms. Marie Hacke  
*In memory of Keith Dirks*  
 Marilyn Albaugh  
 Marilyn & Daryl McCall  
 Marjorie Spencer  
 Marjorie Spencer  
 Mark and Bobette Ball  
 Mark and Ginger Thomas  
*In memory of Keith Dirks*  
 Mark Jacobs Farms  
*In memory of Keith Dirks*  
 Mark and Jacqueline Robertson  
 Marlene Prout  
*In memory of Del Prout*  
 Marlene Prout  
 Marlene Serbousek  
*In memory of Keith Dirks*  
 Marsha Ketelsen  
 Marvin E. and Carol Parmer  
*In memory of Keith Dirks*  
 Mary Heeren  
*In memory of Ray Heeren*  
 Mary Heeren  
 Mary Jo & Vic Hamre  
 Mary K. Coon  
 Mary Wegmann  
 Mary Lou Schipper  
 M-C Industries, Inc.  
 Megan A. Gerst  
 Melanie G. Epperly  
 Melinda A. Gillon  
 Melinda M. Ingraham  
 Melissa J. Doyl  
 Merlin Hulse  
 Michael and Deborah Bowman  
 Michael and Rebecca Mosher  
 Dr. Michael Warner and Mrs. C.J. Warner  
 Nurit and Michael Finn

## Gifts *(continued)*

Michelle E. Wilcoxson  
Michelle and Dennis Frazier  
Michelle and Dennis Frazier  
*In memory of Orville Meyer, Betty Hartwig*  
Michelle L. Vandenberg  
Michelle and Steve Niermann  
Mike & Angie McDonough  
Molly A. Clemens  
Monticello Lions Club  
Myron and Susan Ehresman  
Nancy Kuehl  
Randall Kuehl  
Neal and Marian White  
*In memory of Ralph Manternach, Rose Wolfe*  
Ned M. and Cindy Rohwedder  
Nellie Stege Trust  
Nicole S. Turnis  
Norman E. Price  
Norman V. and Candice L. Roberg  
Not So Tiny House  
Oak Street Manufacturing  
Mrs. Olga McNamara  
*In memory of Francis Thomas*  
Origin Design  
Paige E. Holland  
Pam and Bill Bohlken  
Pamela J. Williams  
Pamela and Richard Delagardelle  
Pamela and Dan Goodyear  
*In memory of Doris Jeanne Heeren, Larry Williams, Orville Meyer*  
Pamela and Dan Goodyear  
Richard and Patricia Delagardelle  
Patrick and JoAnn Callahan  
Patty Manuel

Pauline Antons  
*In memory of Keith Dirks*  
Pauline Antons  
Mr. and Mrs. Seward Smith  
Phil Owen  
Phyllis Bunting  
Kay and Lawrence Shaw  
R.J. Pete and Cindy Hall  
*In memory of William A Foley JR*  
Rachel and Russ VonBehren  
Mr. and Mrs. Randy Goetz  
Randy and Debra Toenjes  
Randy and Debra Toenjes  
*In memory of Doris Jeanne Herren*  
Rayferd and Jane Moyer  
David and Becky Westphal  
Rebecca Hoy  
Reds Towing  
Randy and Rhonda Sacora  
Rich Harms  
Rich Harms  
*In memory of Margaret Harms*  
Richard Ginn  
Richard "Dick" Hall  
Richard and Nancy Stout  
Richard and Doris McAtee  
*In memory of Dolores Wood, Kenny Zimmerman, Hank Biere, Anna Askam, Keith Schlemmer, Rick Mayberry, Kevin Rohwedder, Alan Rohwedder, Don Gapinski, Don Starry, Keith Dirks, Aaron McAtee, Derek Summers, Sandy Stephen*  
Richard and Doris McAtee  
Richard M. and Reva Van Antwerp  
Rise Counseling  
Bob & Darla Algoe

Robert and Glenda Brannon  
*In memory of Bernie Kennebeck*  
Bob and Charlene George  
Evelyn Kay Smith  
Roger & Helen Seaton  
Ron Waite  
Mr. and Mrs. Ronald Andreesen  
*In memory of Holly Iben*  
Mr. and Mrs. Ronald Andreesen  
Ronda L. Kenney  
Rosemarie Austin  
Rowland and Sue Mais  
Ruth A. Clark  
Ruth H. Houston  
Sally and Robert Farmer  
Sally's on Broadway  
Samantha J. White  
Santee Conley  
*In memory of Tom Hamilton, Judy Bahnsen*  
Ken and Sandy Marlin  
The Grove Bar & Grill  
Scott and Julia Tomash  
Scott & Holly Kelly  
*In memory of Barry Anderson, Dennis Bayne, Dale Gerst, Orville Meyer*  
Scott & Bonnie Schwaegler  
SEI  
Serge and Paula Sisler  
Shannon M. Frink  
Duaine and Sheila Eden  
Jim and Sheila Tjaden  
Shirley J. Bendixen  
Mr. and Mrs. Tom Stelzer  
Staci Whitson  
Stacia L. Hall  
Stephanie Musser  
LeeAnn Benischek  
*In memory of Keith Dirks*

Stephen and Christine Williams  
Steve and Cindy Wendl  
Sue O'Rourke  
*In memory of William Foley*  
Summer Dawson  
Susan and Roger Good  
Sylvia Albers  
Jay & Arlie Willems  
Tammy J. Loes  
Tara J. Buckley  
Dr. Ted and Sonja Bek  
Teresa J. Reyner  
Theresa Young  
Theresa Gibbs  
Thomas A. and Linda Oberbroeckling  
Timothy Fay  
Tom and Margaret Rohwedder  
Tracy A. Nissen  
Tracy A. Toney  
Tricia and Jason Dausener  
Trudy Dirks  
*In memory of Keith Dirks*  
Tuesday Night Bowling League  
Tyler and Christie Remley  
University of Dubuque  
Velma Huebner  
Verna Lewison  
Virginia Dearborn  
Virginia Danielson  
Viv Norton  
Wayne and Carole Lerch  
Wayne B. Hall  
Wendy Bieber  
William Dirks  
*In memory of Keith Dirks*

**Donations received through March 1, 2023 - August 31, 2023. If we have misspelled a name or missed someone, please notify us at (319) 481-6118 or email [jrmc\\_foundation@unitypoint.org](mailto:jrmc_foundation@unitypoint.org) to correct our error.**



## Building Jones County Nurses Honor Guard



Those who attended the inaugural meeting of the Nurses Honor Guard at JRMC included both current and retired nurses. Seated from left are Betty Prull, Larita Kurt, Lynn Rollinger, Betty Hasler, Sarah Foulks, and Rita Welter. Back row, Bed Byers, Jenni Otting, Shannon Frink, Jaclyn Jackson, Sue Schemmel, Julie Brown, Marilyn Hanna, and Kim Boyd.

In a heartfelt gesture of respect and camaraderie, the dedicated staff at Jones Regional Medical Center have come together to establish the Jones County chapter of the Nurses Honor Guard. This initiative, born out of a deep sense of appreciation for the profession and a desire to honor their fallen colleagues, marks a significant milestone in the community's healthcare landscape.

The Nurses Honor Guard is a solemn tradition within the nursing community, symbolizing the respect and dignity accorded to nurses who have passed on. It is a way to pay tribute to their invaluable contributions to healthcare and to honor their memory. This program can be requested by the family of the deceased during funeral planning and presented at the wake, funeral, or graveside service.

The establishment of this chapter reflects the strong sense of community and unity among the healthcare workers in Jones and surrounding counties. As we embrace and develop this new initiative, both active and retired nurses have enthusiastically contributed financial resources and volunteered their time to ensure the necessary requirements are met when the program is called upon.

As a new chapter, we are still encouraging active and retired nurses to reach out and build a community of support moving forward.

**If you would like to learn more on participating or providing financial support, reach out to Pam Goodyear in the JRMC Foundation at (319) 481-6326.**

Dearest Readers,

It is not often that I reach out on a personal level or share my personal thoughts through *The Pulse*. However, on this particular day, I have been blessed to meet one of our patients that truly touched my heart. Her visit was a gift that I had not been expecting.

There are times in life when we live each day without a thought in the world regarding our body. Sometimes, it isn't until we are face to face with someone who is fighting each passing day to make it a good one, that we remember just how precious life really is. This is exactly what just occurred for me with one of our patients who is frequenting our Infusion Center. Yes, Jones Regional Medical Center has an Infusion Center and it truly is a magnificent space that has an amazing impact on those who need it. This person, Sharon Roller, had asked for me to come visit with her. You see, Sharon is battling cancer and well aware of just how little time she has left with us. Sharon reached out to me because in one of her recent visits with her Oncologist, Dr. Fusselman, they had a conversation regarding the services here at Jones Regional Medical Center and just how lucky we are to offer such treatments to local patients. After reaching out, Dr. Fusselman shared with me "JPMC staff are good at working patients in who are in critical need of vital care treatments. I appreciate their flexibility to work with local patients so these folks have less travel time into larger facilities and more time to relax and have a positive quality of life." Sharon noted just how grateful she is that our facility is here as she visits here three times a week for necessary treatment to keep her as comfortable and healthy as possible so that she may enjoy the time that she has with her loved ones. As Sharon was sharing with me her experience, my mind drifted to my own mom who had a very similar experience and I was the one who painstakingly took her to several appointments on a weekly basis for several years in order to maintain her health while we could. Visiting with Sharon and hearing her story of pride in our services made me feel elated! How lucky are we to have an Infusion Center right here in Jones County?? As we wrapped up our conversation, Sharon stated that she feels it's important that everyone in Jones County and the surrounding areas knows just what we have to offer at Jones Regional Medical Center. She felt it was important to spread the word to patients who need the care and to our donors who want to help support the programming. I couldn't agree more.

Our Infusion Center plays a crucial role in the comprehensive healthcare services offered by our hospital. It serves as a specialized unit where patients receive intravenous medications, fluids, blood transfusions, and other treatments that cannot be administered orally. This is particularly vital for patients with chronic illnesses such as cancer, autoimmune disorders, infectious diseases, and certain neurological conditions. By being able to provide this space, our hospital can streamline patient care, improve treatment outcomes, reduce hospital stays, and enhance the overall patient experience. If you would like to learn more about how to support the Infusion Center at Jones Regional Medical Center, reach out at any time.

**Warmest Regards,**

**Amy Keltner**

Foundation Director

(319) 481-6118

# Ways to Support JRMC Foundation

---

## Updated Online and Mobile Giving Option

We've made it easier for you to give, right on your mobile device or computer. To give a gift or to honor a caregiver or loved one visit [unitypoint.org/anamosa/donate-online](http://unitypoint.org/anamosa/donate-online)

*Or mail your gift:*

JRMC Foundation  
1795 Hwy 64 East, Anamosa, IA 52205  
Phone: (319) 481-6118 or (319) 481-6326  
Email: [jrmc\\_foundation@unitypoint.org](mailto:jrmc_foundation@unitypoint.org)

## Matching Gifts

Does your employer offer matching gifts? Consider doubling your gift to JRMC Foundation with an employer matching gift.

## Honor your Loved Ones

- Thank you for considering a gift to the JRMC foundation with your loved one's memorials.

## Appreciated securities, stocks and bonds

- Avoid paying capital gains tax on the sale of appreciated stock
- Receive a charitable income tax deduction
- Gift transfers can be done by electronic transfer or certified mail

**Please consider** including JRMC in your estate planning.

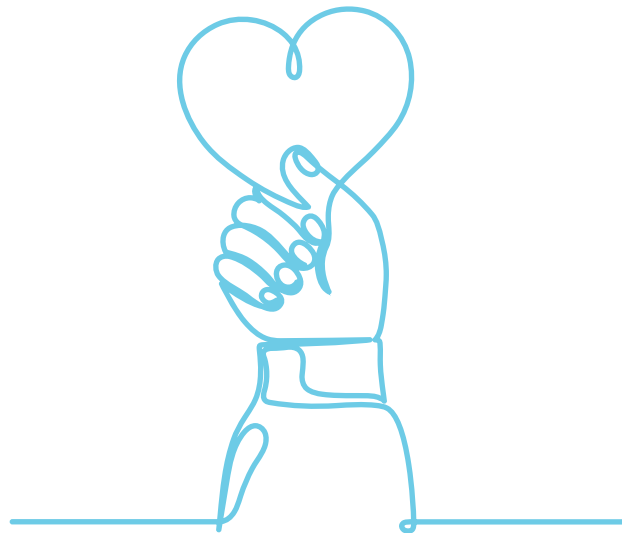

**AMAZING THINGS HAPPEN  
BECAUSE OF YOU**



# UnityPoint Health

## Jones Regional Medical Center Foundation

1795 Hwy. 64 East | Anamosa, IA 52205

## Board Members

### JRMC FOUNDATION

Charlie Becker  
Kim Boyd  
Eric Briesemeister, Ex-Officio  
Vic Hamre  
Mary Klinger  
Angie McDonough  
David Remley  
Audrey Savage  
Angela Schwendinger, MD  
Michael Warner, DDS  
Jay Willems, Chair

### JONES REGIONAL MEDICAL CENTER

Charlie Becker  
Eric Briesemeister, Ex-Officio  
Casey Greene  
Phil Hanna  
Lucas Hicks  
Aimee Hospodarsky  
David Kehoe  
Janine Sulzner  
Michael Weston, MD  
Jay Willems

### ANAMOSA AREA AMBULANCE

Eric Briesemeister, Ex-Officio  
Carl Chalstrom, Chair  
Scott Kelly  
Barrett Kroeger  
Will Martin, MD  
Beth McQuillen  
Jill Parham  
Heather Weers  
Angela Winekauf  
Traci Worcester

*If you are interested in learning more about the Foundation and how you can best support JRMC, please contact:*

Amy Keltner, Director, Community Development  
(319) 481-6118 or Amy.Keltner@unitypoint.org

Pamela Goodyear, Volunteer & Community Development Associate  
(319) 481-6326 or Pamela.Goodyear@unitypoint.org

Mail your gift or contact us with questions at:

**JRMC Foundation**

1795 Hwy 64 East, Anamosa, IA 52205

email: jrmc\_foundation@unitypoint.org

### OUR MISSION:

Improve the health of the people and communities we serve.



**UnityPoint Health**  
Jones Regional Medical Center



**The Pulse;** Volume 24, Issue Two 2024

**The Pulse Newsletter is published by:**

Jones Regional Medical Center Foundation

1795 Hwy. 64 East

Anamosa, IA 52205

(319) 462-6131

[unitypoint.org/anamosa](http://unitypoint.org/anamosa)