A vertical strip on the left side of the page contains a repeating pattern of small, light blue icons. These icons represent various themes of healthcare and community support, including hearts, hands, people, and medical symbols. A solid orange horizontal bar and a solid green vertical bar intersect on the left side, partially overlapping the icon strip.

# A YEAR OF EXTRAORDINARY CARE BECAUSE OF YOU

## 2021 FOUNDATION DONOR JOURNAL

Iowa Methodist Medical Center  
Iowa Lutheran Hospital  
Blank Children's Hospital  
Methodist West Hospital  
John Stoddard Cancer Center  
UnityPoint at Home  
UnityPoint Clinic  
Taylor House Hospice  
Eyerly Ball



**UnityPoint Health**  
Des Moines Foundation

## MISSION

Improving the health  
of our communities  
through philanthropy,  
service and  
volunteerism.

## VISION

To develop community  
and financial resources  
necessary to support  
UnityPoint Health –  
Des Moines in  
providing premiere  
quality health care for  
the communities we  
serve, now and  
into the future.

## Table of Contents

- 4 Welcome Letter
- 5 Leadership
- 6 Because of You, Our Teams are Cared For
- 8 John Stoddard Cancer Center: *It Takes You* Campaign
- 10 Philanthropy Making a Difference: John Stoddard Cancer Center
- 12 Blank Children's Hospital: Remembering a Lifelong Friend
- 14 Philanthropy Making a Difference: Blank Children's Hospital
- 16 Our Adult Services
- 19 Westerberg – Coskery Celebration
- 20 Sharing Grief, Finding Hope
- 22 Philanthropy Making a Difference: Taylor House Hospice and UnityPoint at Home
- 24 Distribution of Support
- 25 Cumulative Giving
- 28 Annual Giving
- 33 Volunteers: Making a Difference
- 34 Employee Giving Campaign
- 35 Estate and Legacy Gifts
- 36 Planned Giving – Leaving a Legacy: Giving While Living
- 38 In Memorium
- 40 Foundation Staff
- 41 Legacy Society and Red Wagon Club





# WELCOME

## A year of extraordinary care...because of YOU.

At UnityPoint Health – Des Moines, we firmly stand behind our mission of delivering outstanding health care in the communities we serve. For more than 100 years, especially during the last two years, we embraced change, welcomed opportunities and met challenges head on, keeping the well-being of our patients and our staff at the forefront. You have been right there with us.

Because of you, we continue to meet the unique health care needs of our patients and families who walk through our doors. Our team members rise to challenges every day to offer the highest level-of-care, and with each new day, they envision a brighter tomorrow.

While the COVID-19 pandemic continues to be a challenge like none we have faced in our history of delivering care, our team members have demonstrated their resilience and strength. We are dedicated to serving our communities, keeping you healthy and earning your trust.

Every one of your donations makes a difference, especially this past year. Thanks to all of you, in 2021, UnityPoint Health – Des Moines accomplished so many great things, including these highlights:

- Blank Children's STAR and Developmental Center continued its great work in providing our most vulnerable children the extra support they need to grow and thrive.
- The COVID-19 Relief Crisis Fund continued to help both patients and team members during this very challenging time.
- What started in 2020 to serve patients during the pandemic, Meals that Matter continued to grow in 2021 providing over 8,000 meals to patients and caregivers and became a part of our regular services available at John Stoddard Cancer Center.
- Blank Children's Child Life program once again thrived because of your support and helped thousands of patients in the hospital and in our clinics.
- Quality health care provided to a record number of patients and families needing care at our William C. Knapp Emergency Department & Trauma Center and Critical Care Units.

As the leadership of the Foundation, we are proud to report that you – our donors and friends – had an incredible impact this past year. The results speak for themselves: 6,250 donors generously made over 10,000 gifts totaling \$11.6 million to the Foundation in 2021. In addition, we provided over \$10 million in funding for our hospitals that benefited thousands of people last year.

Outstanding health care depends on strong donor support like yours, year after year. We are proud to say that 100% of your gifts benefit the programs and services you choose to support. The UnityPoint Health – Des Moines family would not be what it is today without the generosity and compassion of people like you.

Please accept our deepest appreciation for your wonderful support. Words cannot express our gratitude or fully share the impact you have made. Thanks so much!



*Rick Pertzborn, Dennis Linderbaum and David Stark*

**Rick Pertzborn**

Board Chair  
UnityPoint Health – Des Moines Foundation

**Dennis W. Linderbaum**

President  
UnityPoint Health – Des Moines Foundation

**David Stark**

President & Chief Executive Officer  
UnityPoint Health – Des Moines

# LEADERSHIP

## UnityPoint Health – Des Moines Foundation Board of Directors

Rick Pertzborn, Chair  
Rose Mitchell, Vice Chair  
Georgia Van Gundy, Treasurer  
Mark Wiskus, Secretary

Laurence J. Baker, DO	Tom Houser
Timothy M. Billerbeck	Burton "Toby" Joseph
Charles Colby III	Gary Kahn
Reynolds Cramer	Mike Kammerer
John Ghrist, MD	Dennis W. Linderbaum
Devon Goetz, MD	Michael R. McCoy
Linda Grandquist	James M. Myers
Christine Halbrook	Mike Richardson
Carma S. Herring, RN	Tony Rogers
Randall Hertz	David Stark, FACHE

### Emeritus

Tom Carlstrom, MD	Robert "Bob" Pulver*
Ann Cownie*	Richard "Dick" Sargent*
Doug Dorner, MD	Lyle Simpson
William "Bill" Goodwin*	Roger F. Stetson*
John Keck*	Margaret B. Swanson*
Marilyn Kollmorgen	

*\* Deceased*

## UnityPoint Health – Des Moines Board of Directors

Kim Bakey, Chair  
John Schmidt, Vice Chair  
Sheldon Ohringer, Treasurer  
Kasey Johnson Steen, Secretary

Kirk Abrahamson	Joseph Jones
Brad Brody	Sid Juwarker
Jen Cross	Anish Keshwani, MD
Bishop Amy Current	Sally Lang, Retired
Rosalind Fox	José Laracuenta
Corrine Ganske, MD	Greg Lin
DeDe (Dianna) Gorsche, RN, BSN, CCM	Rick Pertzborn
Bishop Laurie Haller	Reed Pulver
Clint Hawthorne, MD	David Stark, FACHE
Tom Houser	Tiffany Tauscheck
Bruce R. James, MD	Shannon Winters



## Blank Children's Hospital Board of Directors

Reed Pulver, Chair  
Doug Den Adel, Vice Chair  
Jeff Byrn, Secretary/Treasurer

Staci Appel	James Patten, MD
Suzanne Reynolds Arnold	Jeffrey Perry
Kim Bakey	Robert Peters
Bob Baudler	Lloyd Taylor
Cyndi Bonus	Troy Vincent
Don Coffin	Brad Winterbottom
Chuck Cutler	David Stark, FACHE
Joseph Murphey	Stephen Stephenson, MD
Jill Nelson	Wendy Woods-Swofford, MD

### Emeritus

Susan Ballard	Rick Pertzborn
Connie Beasley	Ellen Pollard
Nancy Bone	Mary Schwarze
Joanne Cutler	Eric Turner
Libby Jacobs	Rich Willis
Martha James	

## John Stoddard Cancer Center Advisory Board

Jen Cross, Chair		Daniel Zinnel, Vice Chair
Rob Bakker	Andy Nish, MD	Joe Soda
Katie Bose	Paula Noonan	Kasey Johnson Steen
Jennifer Groos, MD	Phil Roeder	Sarah Zeidler, MHA,
Eric Lothe	Stephanie Roscoe	FACHE

### Emeritus

Denise Essman  
Gary Kahn  
Telford "Ted" Lodden  
Frank Marcovis

## Eyerly Ball Board of Directors

Corrine Ganske, MD, President  
Dave Moench, Vice President

Gretchen Tegeler, Treasurer  
David Albrecht, Secretary

Blair Ryan	Tisha Carter-Smith	Eric Lothe	Sanjeeb Khatua
Terry Slindle	Ciara Lewis	Robert Daniels	



# Because of You, Our Teams are Cared For

COVID-19 continued to impact every aspect of the care provided at UnityPoint Health - Des Moines. As the number of patients increased and decreased with the surges of the Delta and Omicron variants, so did the moral and stamina of our health care team. They are tired, but undeterred, showing up each and every day to provide you with the very best care.

Many things set UnityPoint Health apart from other health care systems, but at our core, our greatest strength is our people. Protecting and supporting our team members is our top priority. With your help, our COVID-19 Crisis Fund supported our team through the long and challenging days. Your gifts helped care for their well-being, kept them safe, provided nourishment and so much more.

## Mental Wellness

The increased stress levels from the uncertainty of COVID-19 had great impact on our frontline caregivers. Tea for the Soul is a program developed by our Chaplains in response to COVID-19 and the need to be present to provide emotional support for our team members. Each week, Chaplains bring a cart stocked with tea, coffee and snacks to departments. In a year of stress and

uncertainty, the Tea for the Soul program communicates to team members "you matter!" by offering a nurturing moment to pause, enjoy a drink or snack, and talk with the chaplain. "This was a real gift today, thank you" are words the Chaplain team often hear after a visit, capturing the tangible impact of Tea for the Soul.

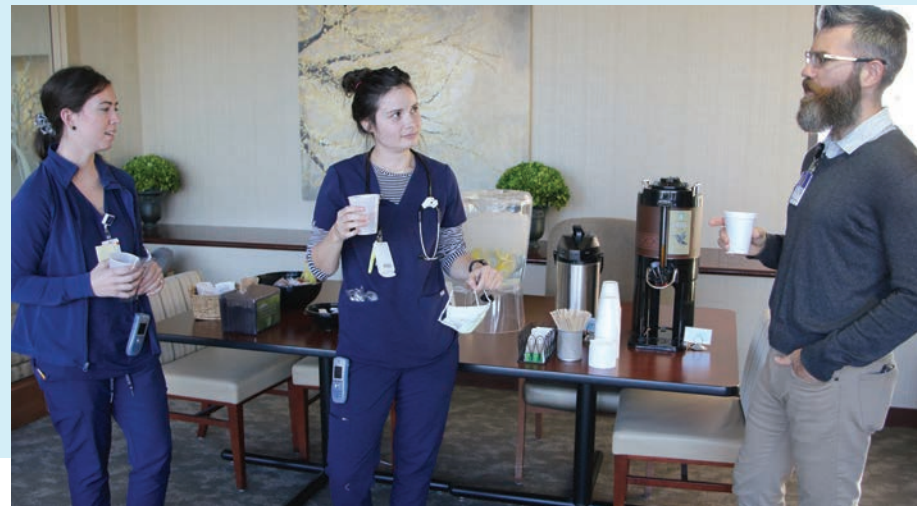

## Safety

The safety of our team members has always been one of our highest priorities, but with how contagious and quickly the COVID-19 variants spread, safety protocols have had to be expanded. This includes increasing the number of team members required to properly fit for respiratory protection. Through the COVID-19 Crisis Fund, a PortaCount Quantitative Fit Testing Machine was purchased. This new technology not only sped up how quickly employees could be properly fit with personal protective equipment (PPE), but also provided an objective way to ensure proper fit for the highest level of protection.

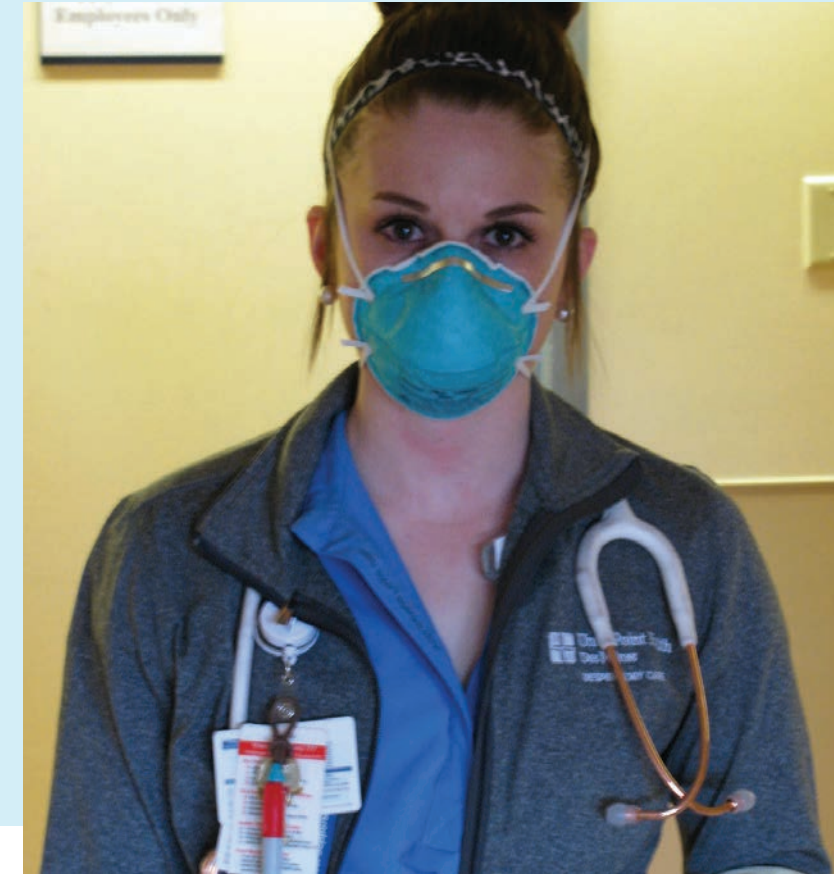

## Nourishment

Providing a meal for a family member, neighbor or stranger in need is one of the most basic ways in which one can show they care. Again and again, you showed up for our Health Care Heroes offering a warm meal and/or healthy snack. Your gifts were so much more than food. It was one less thing to worry about, fuel to keep going on a busy day, and a simple way to say, "we care for you."





# It Takes You Campaign

## \$18 MILLION INVESTMENT IN CANCER CENTER



Dr. Andrew Nish, Medical Director  
at John Stoddard Cancer Center.

*"There is a difference between providing treatment and providing care. Everyone cares so much. They will do anything in their power to make our patients' lives better," states Dr. Andrew Nish, Medical Director at John Stoddard Cancer Center. "Our team collaborates to deliver the best care for each patient."*

John Stoddard Cancer Center launched *It Takes You*, a comprehensive fundraising campaign. An \$18 million total investment in the Cancer Center over the next three years with a community fundraising goal of \$6 million to provide support for crucial elements of treatment beyond medical expenses. For 30 years, the team at Stoddard has been committed to bringing the latest technology, advanced care and comprehensive individualized treatment plans to patients.

Iowa's population is growing by roughly 15,000 people per year, and much of that growth is right here in Central Iowa. With it, cancer rates are growing, too. In 2021, nearly 20,000 Iowans were diagnosed with cancer. John Stoddard Cancer Center is uniquely equipped to provide specialized, compassionate care for these patients and their families, but the help of our community, people like you, are needed to ensure the needs of our growing community are met now and into the future.

The programs and services made possible through your donations provide care, comfort, and connection for patients when they need it most. The cost of cancer extends well beyond medical expenses as patients face the stress of the unknowns while "normal" life does not stop. Dollars raised throughout this campaign will directly support state-of-the-art technology, programs alleviating unexpected costs of cancer to patients, mental health and well-being programs, education and outreach to our community.

In 2021, we worked behind the scenes during the quiet phase of the campaign and secured the first \$2 million towards our goal. These important funds are already being put to work for our community. In April 2022, patients will begin receiving radiation treatment on our new Halcyon linear accelerator, the first in the state of Iowa. This machine works fast, reducing the amount of time a patient needs to be on the treatment table and allowing us to see more patients each day. Also, in 2022, the Oncology Navigator team will expand with the addition of a Financial Navigator. This position will focus on removing financial barriers to care and help patients navigate insurance benefits and provide information and connections to community resources.

How we care makes all the difference. Generous donors, just like you, help patients receive so much more than a diagnosis and a medical treatment plan. They receive the very best care, right here in their own backyard.

"Donors are critical members of our care team here at Stoddard. Every donation, of any size, helps patients heal. Whether it's providing a comforting meal at the end of a long day or investing in life-saving technology. It has an impact and makes a big difference to our patients. We can't do what we do without our community's support," says Sarah Zeidler, FACHE, executive director.



For more information  
on how you can help  
make an impact in our  
community, please visit  
[www.ItTakesYou.org](http://www.ItTakesYou.org).

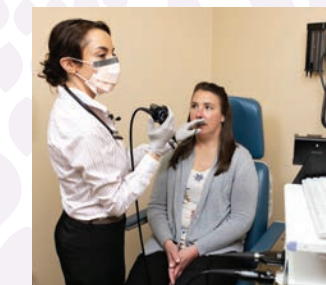

### 2021 John Stoddard Cancer Center GIVING NUMBERS

TOTAL AMOUNT OF GIFTS  
\$2,046,826

TOTAL NUMBER OF GIFTS  
2,009

TOTAL DONORS  
1,501

NEW DONORS  
408

### TOTAL GRANTS TO THE CANCER CENTER

PROGRAMS & SERVICES  
\$555,141

PATIENT ASSISTANCE  
\$255,935

EDUCATION  
\$17,432

RESEARCH  
\$77,205

CAPITAL & EQUIPMENT  
\$775,013



## 2021 RALLY AGAINST CANCER

The 2021 virtual Rally Against Cancer featured all-star first baseman of the Chicago Cubs and cancer survivor, Anthony Rizzo. Even though we couldn't gather together in person, more than 550 people logged on and participated from across Iowa and the United States! The event raised a record breaking \$356,000 (net) in support of the programs and services offered to patients and families free of charge such as: Oncology Navigators, Adolescent/Young Adult (AYA) Cancer Program, Meals that Matter, Charlie Cutler Healing and Wellness Program, Empower Boutique and Salon and more!

- **RECORD BREAKING NET PROFIT \$356,000**
- **SILENT AND LIVE AUCTIONS RAISED \$69,771**
- **SUPPORTED 4 LOCAL RESTAURANTS WITH OVER 622 MEALS (INCLUDING VIP AND RALLY EVENTS)**
- **550 ATTENDEES PARTICIPATED FROM 10 DIFFERENT STATES**



# Meals that Matter

## Providing More than a Meal

A warm nutritious meal. It is easy to take for granted. But for many Stoddard patients over the past year, they had one less thing to worry about thanks to the Meals that Matter program.

Ready-made, take home meals are available twice per week for all patients visiting Stoddard. This service ensures patients receive the nutrition they need to support their well-being at home while relieving the burden of preparing a meal during treatment. Additionally, this program provides financial and economic relief, as the cost of at least one meal during the week is covered.

For patients like Charles, the Meals that Matter program was more than just a meal. It was a blessing.

"The meals are fantastic. These are just what I need and so easy to heat up and eat. Keeps me from stopping on the way home and picking up something from a drive thru. These are healthy and I feel like I get the right amount of energy after eating them," says Charles who benefited from the meals during his radiation treatment.

Thanks to donors like you and funding from the Charlie Cutler Healing and Wellness Program in 2021, more than 8,000 meals were provided to patients and their caregivers.



"Thank you to the donors making this possible. It is appreciated more than you can ever know."  
- Charles Wilson

# You Go Girl

## EmpowHER Volunteer Fundraiser



It all started with an idea – to help empower women and to raise some much needed funding for the Empower Salon & Boutique at Stoddard.

Volunteers Katie Bose and Jenna Brownlee organized the perfect fundraiser in March 2021 utilizing Jenna's talents as an artist and Katie's business and community connections to raise awareness. Four different custom prints with messages of women empowerment were created by Brownlee and were sold to celebrate International Women's Day on March 8, 2021. Donors who contributed were able to write a custom message to a woman in their life that was delivered with the prints on the big day. Together with our community, EmpowHER raised more than \$6,000. And don't worry, they're already at it again and on track to more than double – maybe triple – that amount in 2022.



The Empower Salon provides head shavings, haircuts, shampoo, scalp massages and more at no cost to patients. Patients like Kathy who says the salon made her cancer journey a little easier.

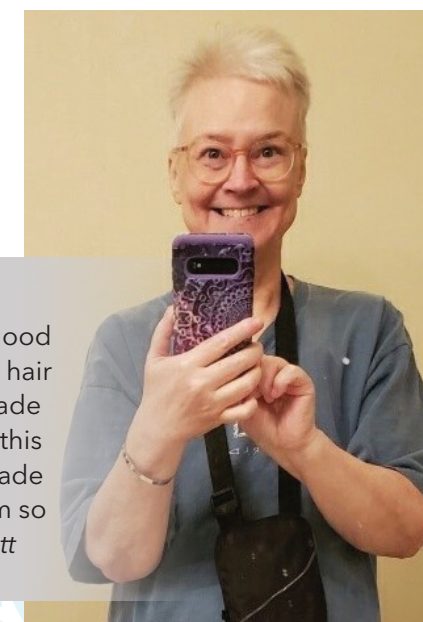

"It is just one less thing you have to worry about. When you don't feel good you don't want to worry about your hair or how you look. Tricia the stylist made me feel so cute. I felt so cared for...this didn't just help me look better, it made me feel better on the inside, too. I'm so grateful."  
- Kathy Scott

# Paying it Forward

## Jen Moseley's Bike Ride

In April 2021, just days before she went to visit her daughter and family in Florida for her grandson's first birthday, Jen Moseley got her second COVID-19 vaccine dose. She had a typical bad reaction to the second dose – fever, aches and pains, plus swollen lymph nodes. She was feeling better within a couple of days, but her lymph nodes seemed to remain swollen. With a family history of breast cancer, Jen felt the lump and grew concerned.

On May 7, Jen had a mammogram and ultrasound to locate the lump and a biopsy the following week. She was diagnosed with Invasive Lobular Carcinoma, the second most common type of breast cancer. Jen underwent a double mastectomy and reconstruction surgery on June 16.

Many family and friends wanted to do something to celebrate Jen. She decided to pay it forward, and the Tits Up 515 Bike Ride was born. Jen and her friends held an all-day bike ride on October 9th, with frequent rest and drink stops along the way, all to support patients at Stoddard. Jen was able to present a check to Stoddard for \$1,500 from the funds raised at the event. Jen plans to make this an annual event and has used her Facebook page to cheer on others going through their own cancer journeys.



Jen Moseley





Bob Pulver

# Remembering a Lifelong Friend

In 2021, we celebrated, and remembered our generous and caring friend, Bob Pulver. You can't walk very far down the halls at Blank Children's without seeing the impact Bob had. For more than 30 years, Bob passionately supported our projects and programs. He served many roles in leadership as the Board Chair, Capital Campaign Chair from 1999 - 2001, UnityPoint Health - Des Moines Foundation Board Member, Festival of Trees & Lights Honorary Chair with his wife Deb in 2016, and gave the lead gift for the Blank Children's STAR & Developmental Center.

A pivotal moment for Blank Children's came in 1999, when significant expansion and remodeling was necessary to meet the growing needs of children in our community. To accomplish a project of this magnitude, it would take two important things - leadership and philanthropy. As the Chair of the Blank Children's Board, Bob led the way. Through his leadership he helped bring together community leaders, volunteers, and hospital leadership to dream beyond the hospital walls. He made his private plane available to take physicians, nurses, and leaders to key hospitals across the nation to explore what could be possible. He wanted to see the best and learn from the best so Blank Children's could have the best. Bob led the largest fundraising campaign for Blank Children's Hospital to date - raising \$9 million. As Bob said many times, "If we are going to do it, I don't want to do it halfway, I want it to be the best." Bob always put forth his best.

Almost 20 years later, Bob once again stepped forward to lead an important initiative for Blank Children's Hospital. Bob, and his wife Deb provided the lead gift for a \$5 million fundraising campaign to build a new Blank Children's STAR & Development Center, making it the first stand-alone center in Blank Children's history.

Bob helped build a community that is better for everyone. His leadership, generosity, and vision made our community one of the best places for pediatric health care in the country. His family continues to be involved in important ways at Blank Children's. He is missed by many, but we will forever be grateful to Bob for his amazing support of Blank Children's Hospital.



Bob and Deb Pulver



# 2021 Festival Fun

You make a difference for patients and families at Blank Children's Hospital when you support Festival of Trees & Lights. With your help, \$700,000 (net) went directly to impact children and families of Central Iowa and beyond.

The lights on the trees shined again. With modifications, the 38th annual Festival of Trees & Lights was safely held in person, despite the continued challenges of COVID-19.

A special thank you to honorary chairs Rich and Kim Willis, Gala committee, tree decorators, volunteers, and all who donated their time and talents to make this event a success. A big thank you to presenting sponsor Iowa Realty, the rest of the sponsors, underwriters and in-kind supporters.

Your support plays a crucial role in the lives of children and provides a family-friendly holiday event. Save the date for this year's Festival, November 25-27, 2022.

- **\$700,000** RAISED FOR CHILD LIFE AND ADVOCACY & OUTREACH PROGRAMS
- **81** DECORATED TREES
- **4,800** SELFIE PHOTOS
- **1,500** LETTERS TO SANTA
- **235** HELPFUL VOLUNTEERS



# Special Tribute Gift

Brad Waller made a heartfelt donation to the STAR & Developmental Center Capital Campaign. When it came time for naming the playroom which he selected, he felt it was more important to name the room after a person that inspires him every day. Angela Oberlander is a long-time employee at Hy-Vee, works at a local daycare and is a Special Olympian Athlete in many events. He felt Angela was the perfect choice. Last summer, Brad surprised Angela with this honor. It was a very special day.



## 2021 Blank Children's Hospital GIVING NUMBERS

TOTAL AMOUNT OF GIFTS  
**\$6,332,423**

TOTAL NUMBER OF GIFTS  
**3,751**

TOTAL DONORS  
**2,521**

NEW DONORS  
**709**

TOTAL GRANTS  
TO THE HOSPITAL  
PROGRAMS & SERVICES  
**\$3,890,294**

PATIENT ASSISTANCE  
**\$251,021**

EDUCATION  
**\$79,898**

CAPITAL  
**\$196,477**

EQUIPMENT  
**\$41,144**



## New Park Project

We are excited to announce the front gardens of Blank Children's will get an update. In 2019, following the completion of the Variety Pediatric Therapy Department renovation, Variety Board Members were touring the space. A curious Member stated how nice it would be to extend the therapy area from the inside to the outside so children could enjoy the great outdoors while receiving therapy. That wonderful idea will soon come to life!



With the help of a Variety supported grant, we are excited to transform the garden located directly north of the Pediatric Therapy Department. This private garden will be dedicated to pediatric patients receiving therapy. It will create an extension of the therapy gym so children can participate in their physical, occupation or speech therapies in an outdoor setting. Therapists will be able to create treatment plans that incorporate the garden into the session to maximize therapy in a fun and refreshing environment.

With help from Judy Blank, our current garden (located near the main entrance of Blank Children's) will be refreshed to create a more welcoming and healing environment. Our Child Life team was instrumental in planning the space, giving patients and families easy access to fresh air and breaks from appointments or from their hospital rooms. Child Life will be able to create special moments for children and their families. Also, our staff can have a place to take a break and get some fresh air. Having an area to escape and take respite is so important for everyone's overall physical and mental health.

*Without your gifts, this project would not have been possible.*

## Amazing Grace Achieves \$100,000

It all started with a hospital visit and a dream. Grace McCunn was a young girl receiving treatment at Blank Children's. After her visit, she realized many patients had to stay in the hospital much longer than she did. And so, the dream began.

She wanted to help. She started selling lemonade and donating the proceeds back to Blank Children's. Then it got cold, so she made and sold hot chocolate. Her persistence grew, and so did the amount she was raising.

Soon she took on another challenge - Amazing Grace Lemonade 5k Race. Year after year, Grace continued raising money for patients and inspiring many people along the way.

Grace has made a tremendous impact on the lives of kids just like her; donations have been given to Child Life, Compassion Funds, the STAR & Developmental Center, and a special focus this last year on mental health.

**On her 16th birthday, she delivered the latest check - bringing her total over the years to more than \$100,000!**

Grace is a star in many ways, and a Shining Star at Blank Children's. The Shining Star program encourages youth to give back financially to programs and services at Blank Children's.

*You can learn more about the Shining Stars program: [BlankChildrens.org/ShiningStar](https://BlankChildrens.org/ShiningStar). Sign up for Amazing Grace Lemonade Race 2022: [Facebook.com/thelemonaderace](https://Facebook.com/thelemonaderace)*



## Crushing Cancer

You can imagine the stress and heartache that comes with the words, "Your child has cancer." Ethan's family was no different, ending his 2nd grade year with a crushing cancer diagnosis: Burkett Lymphoma.

Through diagnosis, surgery and chemotherapy Ethan kept going. He never questioned "why me" and kept his focus on feeling better, even through the tough days and weeks. His family, community and staff at Blank Children's rallied around him.

As Ethan and his family felt the love and support, they started thinking about the next family who would hear the devastating news, "cancer." They were determined to help bring positivity into something so negative.

Kid Cancer Crushers was started out of the desire to help other families in their situation feel the love and support they did. Hosting a kid-friendly event with

face painting, food trucks, inflatables and more with all the proceeds benefiting childhood cancer.

**More than \$20,000 was raised, and one of the beneficiaries was Blank Children's Child Life program.** Child Life was there for Ethan and his family throughout their cancer journey. Child Life provided support, understanding, distractions and minimized the stress of procedures and treatment.

From diagnosis to giving back we give thanks to Ethan, his family and the Kid Cancer Crushers for their generosity. Child Life is only possible because of donors like you. Thank you!



## Carrying on the Legacy

You know it takes more than medicine to heal kids, they also need a good dose of fun. Since the doors opened to Blank Children's, bringing fun to children has always been a part of healing. Founder A.H. Blank was a big part of this. He enjoyed celebrating his birthday with patients, a day affectionately named Mr. Blank Day.

Fast forward 77 years later and Mr. Blank Day is still celebrated. Patients and families receive gifts, toy giveaways, staff get special treats - all thanks to the incredible support of donors like you.

**More than \$104,000 was raised in celebration of Mr. Blank Day, directly impacting patients, families and staff.** You continue the tradition of bringing fun inside the hospital.

What started with A.H. Blank continues with the help of the Blank family. Special thanks to the Beverly Blank Perry family for carrying on the legacy with presenting sponsorship of Mr. Blank Day in 2021. Other Blank family members contributed with generosity include Austin and Rebecca Blank, Lauren (Blank) and Dennis Sanders, and Jeff Perry.

**Save the date and help support this year's Mr. Blank Day on July 28, 2022!**



## NICU Families Helping NICU Families

What started with three mothers reaching out to one another for support while going through lengthy stays at Blank Children's Neonatal Intensive Care Unit (NICU) has grown into a thriving grassroots community and non-profit: Average Everyday Miracles.

Beyond connection and community, this group has been a force for good! Whenever there is a need in the NICU, Average Everyday Miracles is there to provide help and support.

One of the group's biggest fundraisers provided funding for medical grade milk warmers in every patient room. A BIG Blank Children's thank you for helping the littlest patients and your continued support of families and staff.





# Our Adult Services

- Iowa Methodist Medical Center
- Iowa Lutheran Hospital
- Methodist West Hospital
- Eyerly Ball Community Mental Health Services

Within the walls of Iowa Methodist, Iowa Lutheran and Methodist West Hospitals, world class care is provided to every patient. Whether it is through our Emergency Departments, specialty surgery departments or recovering on patient units, the care provided within the walls of our hospitals is nothing short of amazing.

We also know true wellness is much more than physical well-being. We are committed to providing solutions that address all areas of health, including mental and emotional health. Eyerly Ball offers a full continuum of mental health services and treatment to meet the needs of our community focusing on outpatient, residential, community outreach, care coordination and crisis services.

Your support makes a difference and is important to ensuring you, your loved ones and our community receive the best health care possible. Because of you, we can ensure patients and families receive world class medical care, right here, close to home. Here are a few ways your gifts made a difference in 2021.



## EDUCATION

### Nursing

Nurses are at the heart of everything we do. The innovative, compassionate and expert care they provide at the bedside is unparalleled. To remain at the forefront of nursing care, it takes education and advanced skills. For many nurses, the cost to prepare, apply and take a course or certification exam is cost prohibitive.

Because of you, nurses at UnityPoint Health - Des Moines receive scholarships and financial support to pursue advanced education, certifications and skills enhancement they would otherwise have to pay themselves. For example, in 2021 a Critical Care Nurse (CCRN®) Course Review was offered, free of charge, to prepare nurses to earn this specialized certification. Not only does this elevate the standard of care provided to critically injured and ill patients served in our hospitals, it is also an important way to retain excellent talent and recruit the very best.



### Medical Residency

It has been a dream and a hope to introduce an Emergency Medicine Residency program at UnityPoint Health - Des Moines. In 2021, we announced this new three-year program, with six residents per year that will prepare the next generation of physicians who care for patients in Emergency Departments across the nation. In order to make this dream a reality, \$1.5 million is needed in philanthropic support. With leadership gifts from Dr. Larry & Lori Baker, Denny & Barb Linderbaum, Franklin & Dorothy Deitch, Chad Enich, PA, and Joseph Taylor & Hilary Budny, this campaign is already off to a great start.



## BEHAVIORAL

Support from donors is what allows for excellent mental health and chemical dependency treatment provided at Iowa Lutheran and Eyerly Ball.

### Child & Adolescent Outpatient Behavioral Health Remodel

Thanks to a very generous grant from Variety - the Children's Charity of Iowa, the Child & Adolescent Outpatient Behavioral Health Center was remodeled. This remodel included new flooring, special furniture that is safe for the children and staff, special artwork and a new kitchenette. This project would not have happened without this grant. As Megan Simpson, Director of Behavioral Health Services reflected, **"to have a space designed specifically for the children we treat means we can do even more for them and the team has the resources they need - thank you!"**



Your support gave hope to patients like Steve

### Powell Chemical Dependency Center (CDC) Scholarships

Your support to Powell last year was life changing. When someone receives a Powell CDC Scholarship, they have access to the tools, support, encouragement and resources that allow them to become sober for them and their loved ones. Your support helped patients like Steve. **"To put it simply, I would not have made it without Powell CDC. It was absolutely essential for my recovery."**

Because of you, lives are changed through scholarship support - providing access to an incredible healing team of doctors, nurses, counselors and pharmacists who work together to help people heal. In 2021, 20 scholarships of \$1,000 were awarded.

### Eyerly Ball - Francis House Kitchen & Bathroom Remodel

Eyerly Ball Community Mental Health Services provides two residential care facilities - Cummins House and Francis House. Thanks to a generous \$100,000 gift in 2021 from the W.T. and Edna M. Dahl Trust and generous support from other donors, the Francis House kitchen and bathrooms received a complete update.

From new commercial grade appliances and cabinets to durable countertops and floor, the kitchen has been tremendously improved. To have such a beautiful new space has made a difference for residents and staff. Kari Scully, RN, Team Lead Nurse and Francis House Manager shared, **"The pride our residents have in this new space is wonderful. They work hard to keep it clean, enjoy learning the skills we are teaching them and most of all, know that there are people out there who care about them. We are grateful."**



## 2021 Adult Services GIVING NUMBERS

TOTAL AMOUNT OF GIFTS  
\$2,034,520

TOTAL NUMBER OF GIFTS  
1,117

TOTAL DONORS  
813

NEW DONORS  
124

TOTAL GRANTS  
TO THE HOSPITAL

PROGRAMS & SERVICES  
\$1,033,454

PATIENT ASSISTANCE  
\$69,092

EDUCATION  
\$471,614

CAPITAL  
\$1,834,368

EQUIPMENT  
\$31,312

RESEARCH  
\$1,153



## OUR ADULT SERVICES

### Philanthropy Making a Difference



ED/CCU/TRAUMA

#### Trauma Team Infrared Cameras

All research projects start with a question and dream it will lead to a discovery. For our Trauma Team, they posed, "can utilizing thermal imaging as part of the trauma resuscitation better assess and inform the response to known and potentially unknown medical issues?"

For trauma patients, when seconds can be the determination of life or death, this ground breaking research could transform trauma response.

To conduct this research, it would be two special donors - Rose and Jerry Mitchell - who would make the gift to purchase and install the thermal cameras. They know and understand the importance of our Level 1 Trauma Team and wanted to support their efforts to further advance trauma care for all patients.

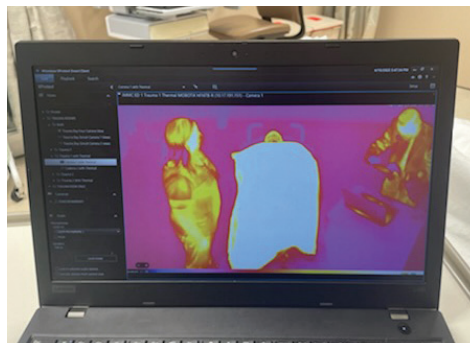

#### Butterfly IQ Devices

Thanks to a grant from Prairie Meadows, Butterfly iQ+ portable ultrasounds were purchased for the Emergency Department nursing teams. For patients who are dehydrated, severely injured or have difficult veins to locate, this technology helps our nurses locate IVs faster and with greater accuracy. This technology has provided another tool to further advance the exceptional level of care nurses provide to patients at the bedside.



## OUR ADULT SERVICES *(continued)*

#### Yunker Rehabilitation

With specialty inpatient units at both Iowa Methodist and Iowa Lutheran, and outpatient services through the community, Yunker Rehabilitation is one of the leading rehabilitation centers in Central Iowa. In 2021, thanks to a generous grant from the Chris Norton Foundation, a new Dynavision D2 was ordered. This technology is used to address visual, cognitive and motor response for patients who have experienced stroke, brain injury, spinal cord injury and/or Parkinson's disease.

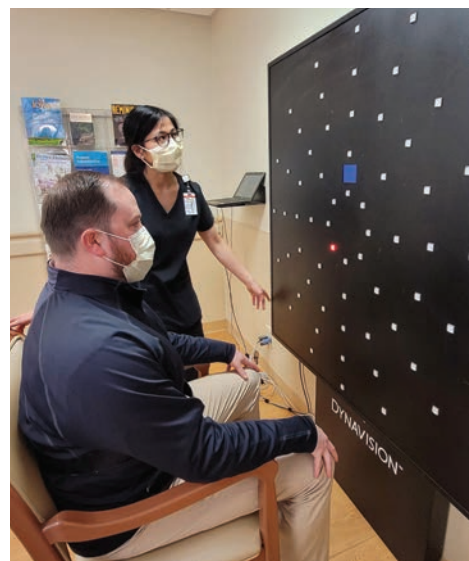

#### Compassion Fund

Our Compassion Funds are used to help patients and families beyond the care we provide. From a pair of crutches and transportation home from the hospital, to lodging and prescriptions, your gifts extend a helping hand to help patients get out of the hospital and back to their homes. Here are just two ways your gifts made a special difference this past year:

- A head injury patient, who was also a victim of dependent adult abuse, had lost his glasses and was unable to see. This was affecting his ability to fully participate in rehabilitation. We were able to use the Compassion Fund to purchase a new pair of glasses to help this patient continue on with his recovery.
- A paraplegic patient, who lived alone, needed a slideboard in order to go home safely. A slideboard helps patients safely transfer from the wheelchair to another surface, like a bed. While the cost was minimal, the impact was significant, and the patient was able to return home and maintain independence.



# 2021 Virtual Westerberg - Coskery Celebration

Our community rallied around our health care heroes during the 2021 Westerberg - Coskery Celebration. Attendees enjoyed a delicious meal at home from Django while watching an emotional virtual event of Hope, Health and Healing. The evening was hosted by Eric Hansen, KCCI 8 News morning anchor.

Together, with Honorary Chairs Dr. Lisa Veach and Dr. Mark Purtle, more than \$130,000 (net) was raised to support the emotional resiliency of the Health Care Heroes at Iowa Methodist, Iowa Lutheran and Methodist West Hospitals. These gifts have been used to support the team as they recover from the physical and emotional response to caring for the community during the COVID-19 pandemic.

In addition, we celebrated Dr. John & Ann Ghrist, recipients of the Coskery Award for Philanthropy recognizing their generous gifts, unwavering commitment to patient care, and their service to helping patients, families and staff. The Coskery Award is UnityPoint Health - Des Moines' highest honor for philanthropy.



- **\$130,000** NET PROCEEDS
- **FOCUS ON HEALTH CARE HEROES**
- **182 MEALS** ENJOYED



Join us this year in-person on May 12, 2022, with a new name: *A Night of Blue & White.*





# Sharing Grief, Finding Hope



Grief does not wait. In a year marked again with significant grief, you made it possible to weave opportunities of comfort and hope to families at Taylor House Hospice.

When you lose a loved one, you not only miss their presence, you also miss their companionship, support, humor and guidance. Many families are left with the heavy lift of navigating grief alone. The pandemic has made the parts before and after death even more challenging and isolating.

In addition, many bereaved individuals are left with the need to find support, someone who can be present with them and help with moving forward.

Because of you, families of patients have access to our UnityPoint Hospice Bereavement Programs. Throughout the past two years, our team members continually adapted programs and services to successfully meet the needs of all our grieving clients. While we offered the same depth and breadth of services as we had previously, all our programming became hybrid with both "in-person" and "virtual" options so people could participate in the capacity best suiting their needs.

"We wanted to ensure that everyone had the appropriate resources to feel supported within their individual contexts," said Anne Alesch, coordinator of Bereavement Services.

## Bereavement Counseling

For many bereaved individuals, having regular one-on-one visits with a counselor is essential for their well-being. They need someone to listen as they talk about their loved one and know they are "normal" with their grief expressions.

One of our clients stated that having one-on-one visits allowed her to finally start making progress in her grief journey.

Phyllis Roth was married to her spouse, Jerry, for 62 years. When he died in 2021 due to complications from COVID-19, she wasn't sure how she would go on. She felt lost and was so thankful when she was connected to a bereavement counselor at UnityPoint Hospice.

**"What a joy and help my counselor has been to me. She listened to me cry all the while indicating no judgmental thoughts but providing good, sound advice," says Phyllis. "We have met at various locations, discussed where I am in the grief process, and she listens not only with her ears, but also her heart and brain, coupled with kindness and gentleness."**

For some bereaved individuals, having one of our counselors visit with them is their only opportunity to talk freely about their loved one and to openly express their feelings. In 2021, we had over 600 in-person visits. This volume speaks to the need our clients have to feel seen and heard.

## Support Groups

In addition to counseling, grieving individuals find comfort through one of our support groups. Our support groups are an opportunity to meet with other grieving members and feel less alone. Our Bereavement Program offered both "in-person" and "virtual" support group options throughout 2021.

We have three loss-specific groups (loss of a child, parent, and spouse) that meet once a month. In addition we also host a grief class, The Journey Through Grief. This six-session

course operates on a rolling basis; inviting participants to learn the basics of grief while reflecting on their own loss.

Sue Stotts lost her husband, Kurt, several years ago. Attending both The Journey Through Grief class and our Loss of a Spouse group, Sue said, **"I needed the grief class to put words and language to grief. It helped me understand what grief is, that I was not alone in it, and that there were guides through it. I am so grateful and in awe of the counselors and fellow travelers in grief."**

Nearly all our groups had an average of 10 people attend each session, and for many of them, group was their primary means of socialization as they had so few other outlets with the pandemic.

## Special Events

Finally, our monthly workshops continue to be one of the most meaningful components to our Bereavement Program. The workshop topics vary every month, assisting the bereaved to utilize tactile ways of processing their grief, encouraging them to discover new ways to integrate into their communities. Some of the workshops this past year included a scrapbooking seminar, a grief book discussion, yoga class, acts of kindness project and writing prompts to pen letters to their loved ones.

In addition, our two largest events included our spring and fall memorial services. Both services were held outdoors to limit potential COVID-19 exposure giving participants the opportunity to sit in lawn chairs or watch from their car. Nearly 200 people attended each service.

For some, these monthly special events were the most impactful experiences of their grief journey. Carey Rubino, a mother grieving the death of her 23-year-old daughter, said, **"When I participated in special monthly activities and memorial services, my friends were in awe of all the creative things we were doing to honor our loved one and to learn to live again."** So much of grief is finding the balance between maintaining a connection to our deceased loved ones, as well as ensuring an ongoing participation in the world.

Because of donors like you, we are able to offer a variety of resources and programs to support our bereaved families. Philanthropic support gave us the ability to offer both in-person and virtual events, meeting our families where they are at. Phyllis Roth said it best, "I cannot recommend the UnityPoint Hospice Bereavement Programs more highly...they are kindness, goodness, and gentleness personified. May they be blessed richly." And may our donors be blessed for their generosity and the enduring impact their gift has given our clients. Their lives have been saved - and forever changed - because of it.

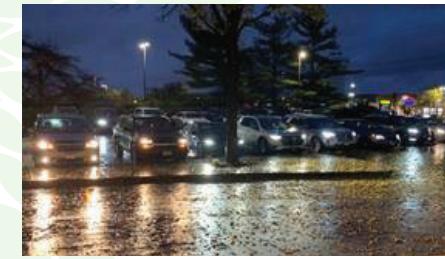

Memorial Service



Walking Support Group



Living With Loss During the Holidays



I-Cubs Outing

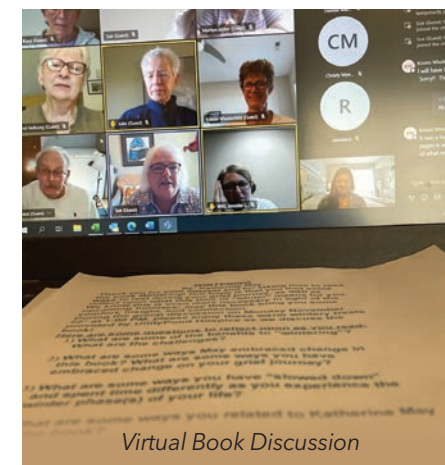

Virtual Book Discussion



## 2021 Hospice and At Home GIVING NUMBERS

TOTAL AMOUNT OF GIFTS  
\$264,983

TOTAL NUMBER OF GIFTS  
1,573

TOTAL DONORS  
1,288

NEW DONORS  
504

## TOTAL GRANTS TO HOSPICE

PROGRAMS & SERVICES  
\$117,031

PATIENT ASSISTANCE  
\$97,620

EMPLOYEE ASSISTANCE  
\$5,000

## COMFORT THERAPIES IMPACT NUMBERS

625 MUSIC VISITS

981 MESSAGES

Pet therapy was suspended in 2021 due to the pandemic. We plan to have that program revived in 2022. Staff and volunteers are looking forward to this important therapy being restored.



## HOPS FOR HOSPICE VIRTUAL EVENT

### 10 Years of Hope

Over the summer of 2021, we thought we had started to put the pandemic behind us, and the 10th annual Hops for Hospice was well on its way to being our first live event after holding virtual events for over a year. Unfortunately the Delta variant spread quickly and our hospital numbers climbed at an alarming rate. The health and safety of our community is our number one priority, and ultimately we made the decision to cancel the event. Instead, we shared information and greetings electronically. Our supporters and donors did not let us down. Not one sponsor dropped out and all who had purchased tickets asked us to keep the ticket price as a donation. It was both heartwarming and heartbreaking at the same time.

In 2022, we will gather again. We will be in person at the Flynn Barn at Living History Farms. Plan now to attend September 15, 2022!



- **10 YEARS OF HOPE**
- **\$90,000 RAISED**  
IN SUPPORT OF OUR  
PATIENT ASSISTANCE  
FUND
- **81 PATIENTS WERE**  
PROVIDED  
PATIENT ASSISTANCE

## Legacies & Last Wishes

What would you do if you knew you were dying? This is a conscious question we sometimes ask ourselves. It's easier to ask when it's a hypothetical question.

Our hospice patients often ask themselves what is important. What can I do with my time left? Is it a last-minute trip to Europe or simply one more great meal with family? And while the trip to Europe sounds bold and romantic, most people have neither the means nor the ability to do something so big when the end-of-life is near.

At UnityPoint Hospice and Taylor House, we find these wishes to be much simpler than that. When it comes down to it, our patients just want more time with family and friends – a birthday dinner, a meal catered by Famous Dave's, a Christmas celebration catered in by a local chef. Sometimes it is flying a long-estranged family member in to make amends and say one last goodbye. It has been as bold as one last big adventure skydiving out of an airplane. For parents of a pediatric hospice patient, it was to have fingerprint charms made, so they could hold their child close with that last physical memory.

Your support helps grant these last wishes through the Legacies and Last Wishes fund. Because of you, we can say yes to the catered meal or celebration of life, even if the family does not have the ability to pay for it themselves. We can let that patient have one last "girls night out" or simply one last great meal with their spouse in peace. It is one last measure of dignity that we, together, are able to give someone who has to really ask that question, "what would I do if I knew I was dying."



## Love Lights

The holidays are a season of great joy and celebration. We want to include our bereaved families in that joy by giving them the opportunity to let their loved ones shine on a tree at Taylor House. In addition, we are able to raise dollars to support our hospice programs and Taylor House.

Love Lights invites families to give at any level. As a thank you, volunteers from Taylor House make ornaments with the loved one's names listed and hang them on a tree prominently displayed at Taylor House. This year, our tree

was covered with 220 ornaments, and nearly \$15,000 was raised for hospice programs. When the season was over, families were sent the ornaments so they can hang them on their own trees next season.

This year, we added a second ornament for donors who gave over \$500. A cardinal from Isabelle Bloom was hung on the tree for those loved ones, then sent to their families for future seasons.



## Patio Celebration at Taylor House

In the 18 years since Taylor House opened its doors to patients and their families and friends, it has been a source of comfort and peace for many experiencing end-of-life care. In 2018, the interior of Taylor House was remodeled due to flooding, but the outside remained much the same since the opening. With the help of donors, \$50,000 was raised to renovate our back yard space in the fall of 2019. Then the pandemic struck, and we had to put a pause on officially celebrating the space.

On the warm morning of June 11, 2021, we were finally able to gather again to celebrate the completion of the Beautification Project at Taylor House. Donors, volunteers, staff and family members joined together to celebrate the new space with a delicious barbeque and some much-deserved fellowship after more than a year of events being canceled or held virtually.

"We hope guests and patients will enjoy love and peace as they gather outdoors in this wonderful new setting, sharing stories and memories with family and friends," Dr. Steve and Sue Taylor.



(L to R) Bob Reid, Susan Taylor, Dr. Stephen Taylor  
and Dennis Linderbaum



Volunteers







## DISTRIBUTION OF SUPPORT

### 2021 QUICK STATS

TOTAL DONATIONS ... **\$11,606,079**  
NUMBER OF DONORS..... **6,253**  
NEW DONORS ..... **2,047**  
GIFTS MADE..... **10,001**  
TRIBUTE GIFTS ..... **2,350**

### 2017-2021 QUICK STATS

TOTAL DONATIONS ... **\$46,740,111**  
NUMBER OF DONORS..... **34,424**  
NEW DONORS ..... **12,774**  
GIFTS MADE..... **56,704**  
TRIBUTE GIFTS ..... **15,121**

### ESTATE GIFTS LAST 10 YEARS

AVERAGE GIFT ..... **\$159,894**  
TOTAL AMOUNT ..... **\$11,672,326**  
TOTAL NUMBER ..... **73**  
GIFT RANGE ... **\$100-\$4,356,654**

### DISTRIBUTION OF ESTATE GIFTS

BLANK CHILDREN'S  
HOSPITAL ..... **\$5,331,713**

ADULT SERVICES  
(IMMC, ILH, MWH, EB) ... **\$4,133,682**

JOHN STODDARD  
CANCER CENTER ..... **\$1,530,389**

TAYLOR HOUSE HOSPICE |  
UNITYPOINT AT HOME ... **\$110,240**

FOUNDATION ..... **\$566,302**

TOTAL ..... **\$11,672,326**

UnityPoint Health – Des Moines Foundation is privileged to serve as the development and fundraising organization for Iowa Methodist Medical Center (IMMC), Iowa Lutheran Hospital (ILH), Blank Children's Hospital (Blank), Methodist West Hospital (MWH), John Stoddard Cancer Center (JSCC), Taylor House Hospice (THH), UnityPoint at Home (UPaH), UnityPoint Clinic (UPC) and Eyerly Ball (EB). Thoughtful gifts of all sizes make advancements possible in state-of-the-art equipment, programs, and services to help meet the specific needs of our community.

### 2021 FUNDING PURPOSES

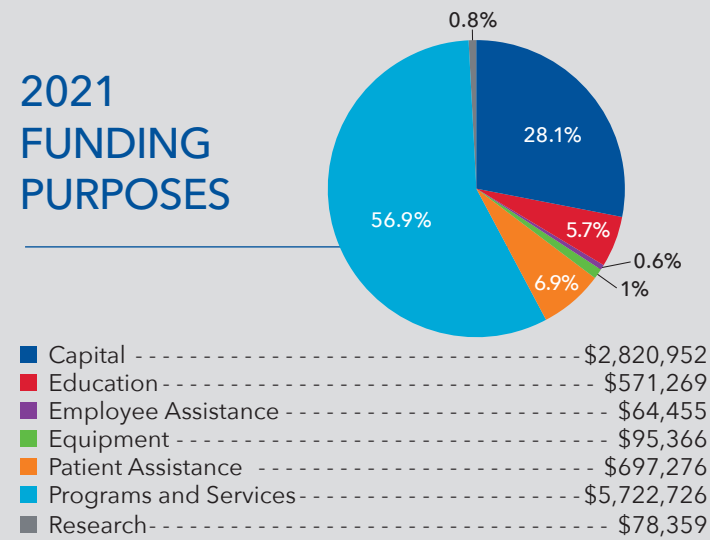

Total: **\$10,050,404**

### 2021 DISTRIBUTION OF SUPPORT

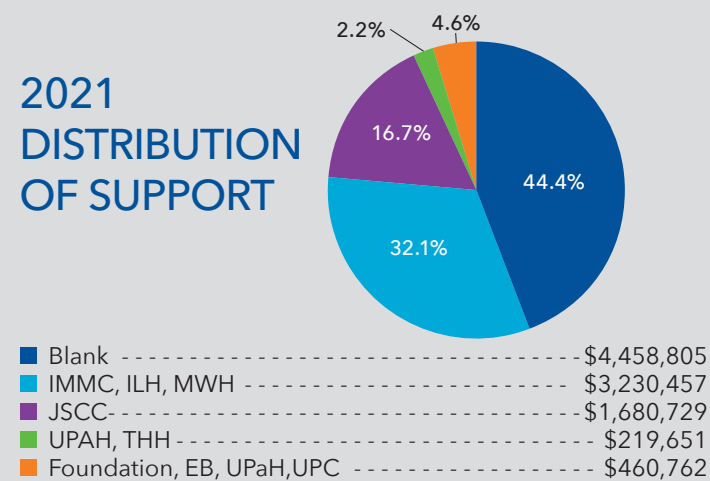

Total: **\$10,050,404**

### 2017-2021 FUNDING PURPOSES

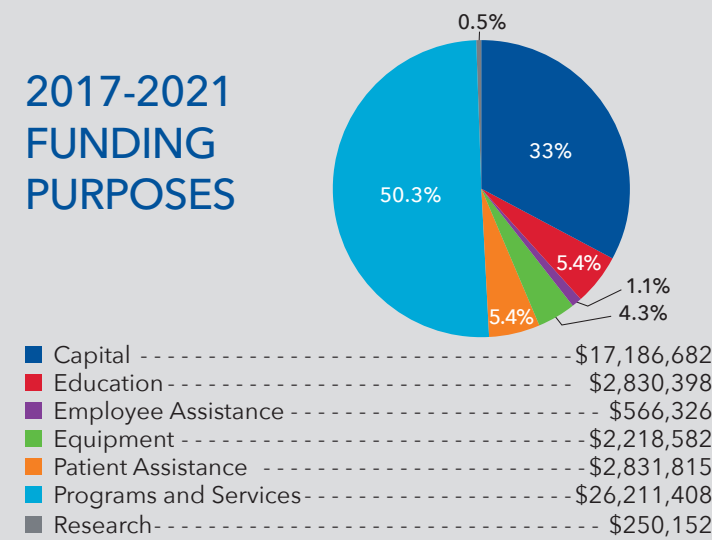

Total: **\$52,095,364**

### 2017-2021 DISTRIBUTION OF SUPPORT

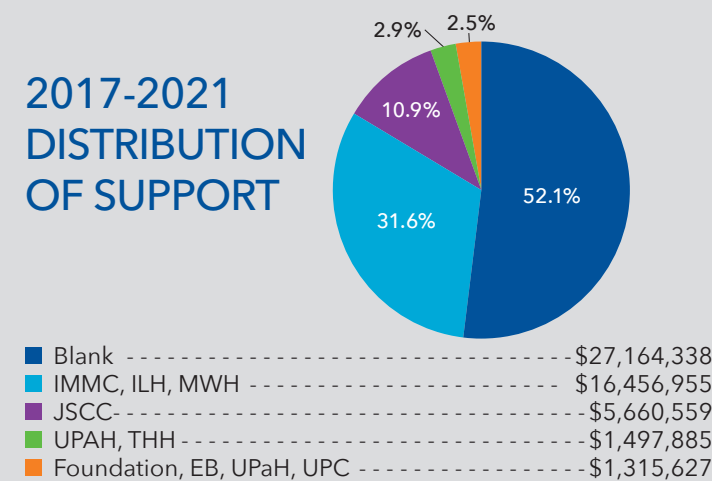

Total: **\$52,095,364**

## 2021 CUMULATIVE GIVING

### \$25,000,000+

Mr. & Mrs. John D. Stoddard\*

### \$10,000,000 - \$24,999,999

Variety - the Children's Charity of Iowa

### \$5,000,000 - \$9,999,999

Myron & Jacqueline Blank\*  
Louise Coskery\*  
Iowa Department of Public Health  
Newell S. & Helen M. Johnson\*  
William C. Knapp & Family  
Watson & Helen Powell\*

### \$2,500,000 - \$4,999,999

Blank Children's Hospital Guild  
Jack & Marjorie Cavanah  
Iowa Department of Public Safety  
Iowa Lutheran Hospital Auxiliary  
Dorothy B. Lewis Schaefer\*  
U.S. Department of Health and Human Services  
Marian Goodwin Vaatveit\*

### \$1,000,000 - \$2,499,999

Anonymous  
LaVerne & Blaine Briggs\*  
Cystic Fibrosis Foundation  
Des Moines Orthopaedic Surgeons, P.C.  
Ernest & Florence Sargent Family Foundation  
Fraternal Order of Eagles - Iowa State Aerie & Auxiliary  
John R. & Zelda Grubb\*  
Paul & Lela Harp\*  
Harold & Frances Hite\*  
Robert G. Horner Memorial / Sheri Avis Horner

Kohl's Department Stores  
George Murphy\*  
Prairie Meadows  
Principal Charity Classic  
Professional Solutions Insurance Company  
Debra & Robert\* Pulver  
Rachel Younker Foundation  
Robert J. Rose\*  
Craig & Elizabeth Sandahl\*  
Hazel & Ivan Sedrel Memorial  
Don & Dolores Taylor\*  
The Fred Maytag Family Foundation  
The Graham Group, Inc.  
The Iowa Clinic, P.C.  
Dr. Virginia Thompson\*  
United Way of Central Iowa  
UnityPoint Health - Des Moines Medical Staff  
Rich & Kim Willis Family

### \$500,000 - \$999,999

Robert Aliber\*  
American Cancer Society  
William Bean  
Jack Berry\*  
Phyllis M. Clark\*  
Douglas B. Dorner, MD & Carole Villeneuve  
E. Mary & E. Ronald Gonder\*  
Barbara H. Graham\*  
Brent & Rosa Hansen  
Hearst Foundations  
Dr. John C.\* & Karen Heffernan  
Hy-Vee, Inc.  
Iowa Department of Justice  
Iowa Radiology, P.C.  
Iowa Realty  
D. C. & Lillian Johnston\*

We recognize the following donors who have demonstrated leadership through cumulative gifts totaling \$50,000 or more. This includes gifts to Iowa Methodist Medical Center, Iowa Lutheran Hospital, Blank Children's Hospital, Methodist West Hospital, John Stoddard Cancer Center, Taylor House Hospice, UnityPoint at Home, UnityPoint Clinic, Eyerly Ball and the Foundation.

Janice & John Kelley  
The Kenyon Family/Derek & Rhonda Hill  
Kresge Foundation  
Dennis & Barbara Linderbaum  
Dr. James McMillan\*  
Mid-Iowa Health Foundation  
Gladys & Bessie Myers\*  
Nationwide Foundation  
Principal Financial Group Foundation  
Milton O. Riepe\*  
Helen E. Schott\* & Marie Hasch\*  
Dr. Stephen & Martha Stephenson  
LaVerne P. Stevens\*  
Lloyd & Jan Taylor  
The Coons Foundation  
The Robert Wood Johnson Foundation  
W.T. & Edna M. Dahl Trust  
Wellmark Blue Cross & Blue Shield

### \$250,000 - \$499,999

AAA Minnesota/Iowa  
Marcus & Doris Anne Anderson\*  
ARAMARK Healthcare  
Ginger & Ron Barry  
Katherine Getty Beer\* & Paul Beer\*  
Willard\* & Betty Sargent Bishop  
Carrie Boyer\*  
Thelma K. Brand\*  
Doug & Mary\* Bruce  
Charity with a Twist  
Mr. & Mrs. Donald W. Cordes\*  
Corteva  
Eric & Kathy Crowell  
Des Moines Springfest Horse Show  
Doctor's Office Building Corp.  
EMC Insurance Companies  
Cecil & Johanne Finch\*  
Landon Friedrichson Memorial  
William Goodwin Foundation

Harry & Peggy Pomerantz Foundation  
Pearl Haulman\*  
Steve & Glenda Howard  
Hyundai Hope on Wheels  
IMT Insurance  
Iowa Methodist School of Nursing Alumni Association  
Iowa Select Farms and Deb & Jeff Hansen Foundation  
Maude M. Kitchen\*  
Dr. Cathann Kress  
Carol Lawson  
Richard L. & Deborah K. McConnell  
Dorothy J. Miller\*  
Mission Cancer + Blood  
S. Kay Montgomery\*  
National Realty Corporation  
Eva J. Nicoletto\*  
Andrew Noble Trust  
Edward G. Roseman\*  
Safe Kids World Wide  
Dick\* & Joann Sargent  
SEI Institutional Group  
Drs. Robert & Rebecca Shaw  
St. Baldrick's Foundation  
Becky & David Stark  
Shirley M. & Roger F. Stetson\*  
Ryan Taylor Endowment  
The Susan G. Komen Breast Cancer Foundation  
U.S. Department of Education

### \$100,000 - \$249,999

Aiming For a Cure Foundation  
Allianz Championship  
American Equity Investment Life Insurance Co.  
American Society of Clinical Oncology  
Marlene & Wayne Anderson  
Anonymous

\*Deceased 25



CUMULATIVE GIVING  
(continued)

Staci Appel  
Ataxia Telangiectasia Children's Project  
Atlantic Coca-Cola Bottling Company  
B.J. & Tiffany Baker  
Dr. Larry & Lori Baker  
Kim & Tom Bakey  
JoAnne & Tom Beasley\*  
Dave & Beth Bishop  
Dr. Donald W. & Leah C. Blair\*  
Doris Blumer\*  
Bras For The Cause Iowa Foundation  
Bradley & Amy\* Brody  
Carol D. Burk\*  
Thomas & Peggy Burke  
Dr. & Mrs. Thomas R. Buroker  
Business Women's Association  
Foundation  
Dr. Thomas & Barbara Carlstrom  
Kathleen Casper\*  
Dr. Ken L. Cheyne  
Chris Norton Foundation  
Anna Mae Coats\*  
Commonwealth Electric Company of  
the Midwest  
Steven R. Condit\*  
F. C. Coppersmith\*  
Mildred & Arthur Corey\*  
Sheri & Joe Corfits  
Ann Cownie\*  
Jim & Patty Cownie  
Courtney & Gladys Crandall Memorial  
Crush Colon Cancer  
Dennis T. Cuthbertson Memorial  
Family of Charlie Cutler  
Des Moines Child & Adolescent  
Guidance Center, Inc.  
Marion DeVries\*  
Ruth A. Dixon Memorial  
Edge Companies  
Edwin T. Meredith Foundation  
Dr. & Mrs. John H. Ghrist II  
Dr. Tom\* & Joan Ghrist  
William A. & Elizabeth A. Goodwin\*  
Lillie J. Gove\*

Greater Des Moines Community  
Foundation  
Howard V. Gregory\*  
Dr.\* & Mrs. Ronald K. Grooters  
Hannah Geneser Foundation  
Hildred Harken\*  
Jim & Janet Harris  
Dr. Tim & Jane Hart  
Mary E. Haulman\*  
Howard & Diane Hein  
Helene Fuld Health Trust  
Stacey & Cynthia Henderson\*  
Henry and Norma Peterson Charitable  
Trust/US Bank  
Holmes Murphy & Associates, Inc.  
Edith E. Hultner\*  
Iowa Department of Human Services  
Iowa Elks Association  
Iowa Heart Center  
Iowa Workforce Development  
Don & Ginger\* Ireland-Schunicht  
J. Ira and Nicki Harris Foundation  
Marcia & Marvin Jech\*  
Jess Peyton Van Meeteren Memorial  
Golf Tournament  
A. Severin & Linda Johnson  
Thomas & Myrtle Johnson\*  
Marian F. Jones\*  
Shirley A. Kading\*  
Katharine G. Kain\*  
John & Mary Keck\*  
Cecelia Kirvin  
Walter E. Lawrence\*  
Carl W. Lenall\*  
Lexus Pursuit of Potential  
Donna J. Lloyd\*  
Mary & Eric Lothe  
Ellen Maytag Madsen\*  
Joanne & Bob Mahaffey  
Marsh  
Naina McClarey\*  
Grace McCunn  
Joyce McDanel  
Hazel B. McKim\*  
Merchants Bonding Company  
Meredith Corporation  
MidAmerican Energy  
Frank Moore\*  
Debra Moyer

Florence M. Murphy\*  
National Children's Alliance  
O'Brien Courage and Hope  
Foundation  
Carl Passmore\*  
Becky Patton-Quigley/Lenny Quigley  
Memorial  
Steve Pershing\*  
Winifred Petty\*  
Susan Eyerly Pichler & Joseph Pichler  
Polk County Board of Supervisors  
Polk County Health Services, Inc.  
Jamie & Ellen Pollard  
Marshall & Emily Porter  
Dr. Mark & Mary Purtle  
R&R Realty Group Foundation  
Sid Ramsey  
Robert & Dorothy Rectenbaugh\*  
Fred C. Robison\*  
Ronald McDonald House Charities of  
Central Iowa  
Edwin H. Rudebeck\*  
Sahai Family, Webster City, IA  
Florence & Ernest Sargent\*  
Dr. Robert & Carissa\* Schneider  
Eloise E. Schnoor\*  
Lucille & Bob Schwarze  
Dr. Rizwan Shah & Dr. Zafar Shah  
Dianne & Leon Shearer  
Shive-Hattery, Architects and  
Engineers  
Arnold & Alene Sieg\*  
Alice & Willard Smith\*  
Simpson & Lucille Smith\*  
State Farm Mutual Automobile  
Insurance Company  
Nellie Corene Stewart\*  
Storey Kenworthy Company/  
Workspace, Inc.  
Jeff & Susan Stroud  
Alleyne Sutton\*  
Charles & Debra Taylor  
Joseph S. Taylor & Hilary A. Budny  
Robert C. Taylor  
Dr. Stephen G. & Susan L. Taylor  
The Annie E. Casey Foundation  
The Iowa Clinic, P.C. Gastroenterology  
Department  
The John Ruan Foundation Trust

The Rasmussen Group, Inc.  
The University of Iowa  
The Walt Disney Company  
The Weitz Company, LLC  
Helen G. Thompson\*  
Thrivent Mutual Funds  
Titan Tire Ride to a Cure  
Marilyn Toomey\*  
U.S. Bank  
UnityPoint Clinic  
Franklin "Hap" & Frances VanGorp\*  
Edward & Carol Vavra\*  
Dewey\* & Wilma Veenstra / Cory &  
Sandra Veenstra  
Kevin & Jolene Vermeer  
Sam & Sally Wallace  
Erma V. Wallerich\*  
Weathertop Foundation  
Wells Fargo  
West Bank  
Helen L. Westfall\*  
Robert & Gladys Wilkins  
Willis Automotive  
Robert L. Wright\*/Hazel Wright, RN  
Memorial  
Jane Wyatt\*  
Younkers  
Zoom Performance - All Stars

\$50,000 - \$99,999

A. J. Allen Mechanical Contractors, Inc.  
Abbott Laboratories  
Elmer & Dorothy Adrian\*  
Jonathan A. Albert  
Dr. David & Patricia Alexander  
Deliliah Allan  
Alliance for Clinical Trials in Oncology  
Foundation  
Sue & Tim Allyn  
American Medical Group Association  
Anderson Erickson Dairy Company  
Mr. & Mrs. Donald A. Anderson\*  
Peg Armstrong-Gustafson & Gregg D.  
Gustafson  
John & Susan Aschenbrenner  
Arvella I. Atwill  
Baker Electric, Inc.  
Baker Group  
Karen Baker / B.J. Baker III

Bank of America Charitable Foundation  
Bankers Trust  
Connie & Steve Beasley  
Margaret Beaty\*  
Nellie E. Behm\*  
Brian D. & Kelly S. Benson  
Vicki & Toby Berberich  
Mr. & Mrs. Raymond E. Berglund  
Tim & Pam Billerbeck  
Chris Blair & Paul Jackson  
Ada & Lloyd Bock\*  
Kenneth & Cyndi Bonus  
Pearle L. Bowlsby\*  
Wendell J.\* & Vona Ann Burbank  
Jeff & Emily Byrn  
Mr. & Mrs. James C. Callanan\*  
Jean Cameron\*  
Carson King Foundation  
Dr. & Mrs. Paul T. Cash\*  
Celgene Corporation  
Central Lighting & Equipment, Inc.  
Child's Play Charity  
M. Kathryn Clark\*  
Donald & Mary Coffin  
Charles & Vicki Colby  
Charles I. Colby, Jr.\*  
Kenton & Christine Coons  
Karen Cordes  
Dr. Steven & Mary Beth Craig  
Thomas O. Crum\*  
Gayle D. Culbertson  
Jeff & Kristi Davick  
Delavan, Inc.  
Des Moines University  
Dr. Matthew & Jennifer DeWall  
Shawn Johnson East  
Kathleen & Dennis Eastin  
David & Criss Edgar  
Eisai Inc.  
Electrical Engineering and Equipment  
Company  
Denny & Candy Elwell  
Chad Enich, PA-C and Noah & Brody Enich  
Epic  
Susan M. Evans  
Fleming's Prime Steakhouse & Wine Bar  
June Forbes\*  
Forrest & Associate Masonry  
Mr. & Mrs. Robert E. Frampton\*

Margaret M. Gauley\*  
General Mills Foundation  
Louise E. Gilmore\*  
Dr. & Mrs. John W. Green, Jr.\*  
Barry\* & Michele Griswell  
Edith M. Hadden\*  
Stewart & LeNore Hansen  
Mel & Dorna Haught  
Caleb Hegna  
Kent & Carole Henning  
Elizabeth A. Herbert\*  
Elaine L. Hetland\*  
Dr. Norma J. Hirsch  
Dr. & Mrs. James W. Hopkins  
Kelly & Patty Housby  
David\* & Tamara Hubler  
John C. & Ruth C. Hunt\*  
Jean Anne Allison Husmann\*  
Marnice Hutchison\*  
Iowa Farm Bureau Foundation  
Iowa Pathology Associates, P.C.  
Iowa Primary Care Association  
Lori A. Jacobson\*  
Bernice Nelson James\*  
Martha G. James & Michael Myszewski  
Mr. & Mrs. Ralph Jester\*  
John Deere Foundation  
David & Laurie Johnson  
Ed & Nici Johnston  
Toby & Becky Joseph  
Mike & Ellyn Knapp  
Linda & Tom Koehn  
Dan & Karen Kollmorgen  
Dr. & Mrs. Robert Kollmorgen  
KPMG LLP  
Mary J. Krantz\*  
Joye S. Lacey\*  
Dr. Rebecca & Kris Lachenmaier  
Dan & Jenn LaGrange  
Bill\* & Jeanne Leaver  
Mildred E. Little\*  
Mary & Brian Lohse  
Lutheran Church of Hope - West Des  
Moines  
Janet N. Maddox\*  
Morris & Lenore Mandelbaum\* Family  
Doug & Mary Mason/Gonser Gerber LLP  
Massey Ferguson, Inc.  
Fred D. Mathis\*

John & Jean Matovina  
Jim Matulef\*  
Alma Harvey McConeghey & Carl  
McConeghey\*  
Leah C. McIntyre\*  
Marjorie A. McKean\*  
MD Anderson Center  
Merck & Co., Inc.  
Bob & Jo Lynne Meskimen\*  
Al & Jo Messerschmidt\*  
Rose & Jerry Mitchell  
Monsanto Fund  
Erin Moomey Memorial & Sparkle Run  
Michael R.\* & Linda J. Myers  
National Breast Cancer Foundation  
Florence M. Nelson\*  
Owen J.\* & Doris Jean Newlin  
Dr. Andrew & Barbara Nish  
Blake S. O'Neill\*  
Pella Rolscreen Foundation  
Carolyn J. Peltz Memorial  
PepsiCo  
Jack, Greg & Jennifer Perman  
Beverly Blank Perry Foundation  
Richard & Judy Pertzborn  
Polk County C.A.N. Prevention Council  
Professionals for Charity (P4C)  
Mr. & Mrs. David S. Ramsey\*  
Reynolds & Reynolds, Inc.  
Richard O. Jacobson\*  
Ruth A. Richmond\*  
Dr. & Mrs. Norman K. Rinderknecht  
Dr. & Mrs. Stephen B. Rinderknecht  
Dr. Lou & Gretchen\* Rodgers  
Charles Schafer\*  
Scheels All Sports  
Lloyd & Ruth Scheerer\*  
Charles & Ruth Schoppe\*  
Mary E. Schwarze  
Nancy & Scott\* Shafer  
Barbara & Bruce Sherman  
Dr. Robert & Cherie Shreck  
Marvin E. Simonsen\*  
Gladys Snyder\*  
SoldierStrong  
Jerry & Debra Spaeth  
Jan Miller Straub  
Mr. & Mrs. Gene W. Strawman\*  
Dr. & Mrs. David H. Stubbs

Margaret B. Swanson\*  
Deborah Tell  
Telligen Community Initiative  
The Bohlen Foundation  
The John A. Hartford Foundation  
The Waldinger Corporation  
Dr. David & Joni Thornton  
George F. Tubesing\*  
U.S. Department of Homeland Security  
UnityPoint at Home  
Bob VanZuuk & Rocco Russo Jr.  
Voya Financial  
Betty Wallace\*  
Bradley Waller  
Amanda & William Warner  
Jack & Lois Watson\*  
Wheat Ridge Ministries  
James\* & Kay Wilimek  
Mark & Chris Wiskus  
Gladys & Wesley Wolff\*  
Dr. William J. & Rosemarie Chiodo Yost  
Larry & Kathi Zimpleman

\*Deceased

Every effort has been made to ensure  
the accuracy of the names listed in this  
donor journal. If you see an error, please  
contact the UnityPoint Health - Des Moines  
Foundation at (515) 241-6304.





## \$1,000,000 - \$2,499,999

Jack & Marjorie Cavanah  
Rich & Kim Willis Family

## \$250,000 - \$499,999

Sheri Avis Horner  
Iowa Department of Public Health  
W.T. & Edna M. Dahl Trust

## \$100,000 - \$249,999

William Bean  
Brent & Rosa Hansen  
Iowa Department of Public Safety  
Thomas & Myrtle Johnson\*  
William C. Knapp & Family  
Dr. Cathann Kress  
Mission Cancer + Blood  
Prairie Meadows  
Debra & Robert\* Pulver  
Joseph S. Taylor & Hilary A. Budny  
Variety - the Children's Charity of Iowa

## \$50,000 - \$99,999

Cystic Fibrosis Foundation  
Des Moines Orthopaedic Surgeons, P.C.  
June Forbes\*  
Dr. John C.\* & Karen Heffernan  
Steve & Glenda Howard  
Iowa Department of Justice  
Iowa Lutheran Hospital Auxiliary  
Iowa Radiology, P.C.  
Iowa Realty  
Iowa Workforce Development

Dennis & Barbara Linderbaum  
Lutheran Church of Hope - West Des Moines  
Principal Charity Classic  
Craig & Elizabeth Sandahl\*  
Mr. Marvin E. Simonsen\*  
St. Baldrick's Foundation  
The Coons Foundation  
The Fred Maytag Family Foundation

## \$25,000 - \$49,999

B.J. & Tiffany Baker  
Kim & Tom Bakey  
Carson King Foundation  
Family of Charlie Cutler  
Fraternal Order of Eagles - Iowa  
State Aerie & Auxiliary  
John R. & Zelda Grubb\*  
H8 Cancer Foundation  
Clay & Shawna Holderman  
IMT Insurance  
Jude Johnsrud Memorial  
Grace McCunn  
Rose & Jerry Mitchell  
National Breast Cancer Foundation, Inc.  
National Children's Alliance  
Nationwide Foundation  
O'Brien Courage and Hope Foundation  
Professional Solutions Insurance Company  
R&R Realty Group Foundation  
Rush University Medical Center  
Joann Sargent  
Betty Sargent Bishop  
SEI Institutional Group  
Jeff & Susan Stroud

The Susan G. Komen Breast Cancer Foundation  
The University of Iowa  
UnityPoint Health - Des Moines  
Medical Staff  
Jane Wyatt\*

## \$10,000 - \$24,999

Above & Beyond Cancer  
Aiming For a Cure Foundation  
ARAMARK Healthcare  
Associated Anesthesiologists, P.C.  
Average Everyday Miracles  
Tom\* & Susan Ballard  
Dr. Robert & Mrs. Kelly Behrens  
Beverly Blank Perry Foundation  
David & Carolyn Bishop  
Doug & Mary\* Bruce  
Thomas & Peggy Burke  
Dr. & Mrs. Thomas R. Buroker  
Jeff & Emily Byrn  
Steve & Lorri Caster  
Central Lighting & Equipment, Inc.  
Dr. Ken L. Cheyne  
Chris Norton Foundation  
Scott Clem  
Commonwealth Electric  
Company of the Midwest  
Kenton & Christine Coons  
Karen Cordes  
Dr. Steven & Mary Beth Craig  
Ashley & James Culp  
Jeff & Kristi Davick  
Dorothy & Franklin Deitch  
Des Moines Springfest Horse Show  
Douglas B. Dorner, MD & Carole Villeneuve  
Edge Companies  
Donna Embree  
Ernest & Florence Sargent  
Family Foundation  
Susan Eyerly Pichler & Joseph Pichler

Fifth Generation Inc.  
Fran Fleck & Terry Greenley  
Foster Group, Inc.  
Dr. & Mrs. John H. Ghrist II  
GreenState Credit Union  
Hannah Geneser Foundation  
Mr. & Mrs. Lawrence K. Hedlin  
Howard & Diane Hein  
Kelly & Patty Housby  
Don & Ginger\* Ireland-Schunicht  
Ed & Nici Johnston  
David Jones  
Linda Juckette  
Kid Cancer Crusher  
Lexus Pursuit of Potential  
Dr. Lance & Jane A. Longnecker  
Elaine Mason  
Richard L. & Deborah K. McConnell  
Michael & Rhonda McCoy  
Joyce McDanel  
Shirley Melton  
Erin Moomey Memorial & Sparkle Run  
Linda J. Myers  
James & Sherry Nelson  
Northwestern Mutual  
Foundation  
Mr. & Mrs. John G. Pappajohn  
PepsiCo  
Professionals for Charity (P4C)  
Sid Ramsey  
Dr. & Mrs. Norman K. Rinderknecht  
Jameson Michael Rowedder  
Memorial  
Scheels All Sports  
Dr. Robert & Carissa\* Schneider  
Allison & BJ Stadlander  
Becky & David Stark  
State Farm Mutual Automobile Insurance Company  
Dr. Stephen & Martha Stephenson  
Charles & Debra Taylor

The Graham Group, Inc.  
The Hartford Financial Services Group, Inc.  
The Iowa Clinic, P.C.  
Gastroenterology Department  
The Leep Foundation, Inc.  
The Waldinger Corporation  
Sandra Theil\*  
Titan Tire Corporation  
Top Gun Forum  
U.S. Bank  
UnityPoint at Home  
Voya Financial  
Sam & Sally Wallace  
Bradley Waller  
Wells Fargo Foundation  
Mark & Chris Wiskus  
Larry & Kathi Zimpleman

## \$5,000 - \$9,999

Gregory Abel  
Dennis & Susan Albaugh  
Jonathan A. Albert  
American Cancer Society  
Marlene & Wayne Anderson  
Chris & Julie Andrews  
Ankeny Centennial Boys XC Team  
John & Susan Aschenbrenner  
Robert & Heather Bakker  
Phyllis Barry  
Adam & Amanda Bjornson  
Linda Blair  
Austin & Rebecca Blank  
Don & Margo Blumenthal  
Bras For The Cause Iowa Foundation  
Brad & Amy\* Brody  
Callie Bruchert / Yodi Ollom Memorial  
Businessolver, Inc.  
Dr. John Carstensen & Mr. Scott Valbert  
Center For Youth Wellness  
CoBank ACB

Donald & Mary Coffin  
Concepts Cares Foundation  
Linda & Chris Cook  
Jim & Patty Cownie  
Courtney & Gladys Crandall Memorial  
Wade & Kathy Dewald  
Dr. Matthew & Jennifer DeWall  
Kathleen & Dennis Eastin  
Eisai Inc.  
Denny & Candy Elwell  
EMC Insurance Companies  
Equipoise Accounting & Finance Professionals LLC  
Crystal & Matt Estabrook  
Laura Francisco, DNP  
Gary Frank & Krista Celsi-Frank  
Friends Against Cancer  
Mrs. Betty J. Ghosh & Dr. M. K. Ghosh  
Darlene Glauberg  
Greater Des Moines Community Foundation  
Kristina & Adam Grubb  
Amy Hall  
Peggy Harrison  
Dr. Eric & Teresa Haugen  
Caleb A. Hegna  
Leslie & Steve Heimbach  
Henry and Norma Peterson  
Charitable Trust/US Bank  
Hy-Vee, Inc.  
Iowa Cancer Consortium  
Iowa Elks Association  
Iowa Institute for Cooperatives  
David & Laurie Johnson  
Janine & Brian Jones  
Katie Jones  
Michael & Nancy Kammerer  
Dr. Stephanie Kapfer  
John & Lisa Kenworthy  
Dr. Rebecca & Mr. Kris Lachenmaier  
Diane\* & Ray Langill  
Mary & Brian Lohse  
Jeffrey Lorenzen

Mary & Eric Lothe  
Doug & Mary Mason  
Kimberly McLaughlin  
Merchants Bonding Company  
Joseph & Maren Mooney  
Jamie & Robin Myers  
Navigate Wellness, LLC  
Jill & Michael Nelson  
Dr. Patricia & Scott Newland  
Dr. Andrew & Barbara Nish  
Northwestern Mutual Life  
Cathy Ockenfels & Jim Jordahl  
Brenda Veenstra Olsthoorn  
Mark & Jill Oman  
Dr. Kelly O'Reilly  
Scott & Amy Packard  
Becky Patton-Quigley  
Greg Perman  
Kathleen & John Pilmer  
Reed & Michelle Pulver  
Scott & Keaton Pulver  
Dr. Mark & Mary Purtle  
Rasmussen Foundation  
Cameron Rasool  
Dr. K. Alanna Rice  
Robert & Gladys Wilkins  
Charitable Foundation  
Lauren Sanders  
Joyce Schachtner  
Ron & Cheryl Schiller  
John Schmidt & Deb Wiley  
Lucille & Bob Schwarze  
Leon & Dianne Shearer  
Barbara & Bruce Sherman  
Shining Light, Raising Hope  
Richard M. & Karen R. Simpson  
Travis & Tammy Sisson  
Terry & Maribel Slinde  
Mighty Maddy Snow Memorial  
Dr. Jacob & Jessica Sramek  
Dr. Craig Stark  
State of Iowa Department of Human Services  
Sherrilyn Ann Stewart  
Jerry & Ardie Strawman  
Dr. Jason & Susan Sullivan

Bonnie & Richard Sunderland  
Robert C. Taylor  
Dr. Stephen G. & Susan L. Taylor  
The Iowa Clinic, P.C.  
The Preemie Project  
Truer Cosmos LLC  
UnityPoint Clinic  
Dr. Lisa A. Veach  
Dewey\* & Wilma Veenstra/Cory & Sandy Veenstra  
Troy & Kayrin Vincent  
Amanda & William Warner  
Erin & Noah Wendt  
West Bank  
Ingrid Williams  
Ben & Amanda Wilson  
Thomas & Pat Wollan  
Dr. William J. & Rosemarie Chiodo Yost

## \$2,500 - \$4,999

Kirk & Dianna Abrahamson  
Dr. Dan & Marcia Allen  
American Enterprise Group Inc  
American Equity Investment Life Insurance Co.  
Dr. Julie L. Anderson-Suddarth & Dr. Jon Suddarth  
Ankeny Christian Academy  
Laura Baker  
Mr. & Mrs. David Balk  
Bankers Trust  
Bob & Sharyn Baudler  
JoAnne & Tom Beasley\*  
Steve & Connie Beasley  
Brian D. & Kelly S. Benson  
Vicki & Toby Berberich  
Dave & Beth Bishop  
Tyler Bishop  
Barbara Blair  
Chris Blair & Paul Jackson  
Benjamin Breuer  
David & Katie Brown  
William Burke  
Charlotte Burt  
Karen & Kenneth Carlson

Dr. Thomas & Barbara Carlstrom  
Gregory & Jennifer Carstensen  
Katelyn Cheek  
Willard & Coryene Classen  
Jim & Tina Collins  
Commerce Bank  
Shelly & Marte Cook  
Barbara Crowley  
Rod & Denise Cundy  
Dr. Stanton & Deborah Danielson  
Delta Dental  
Des Moines Area Community College  
Kyle Doyle  
Jenna & Curtis Ehler  
Rev. Dr. Bill & Dr. Tracy Ekhardt  
Elite Edge, LLC  
Greg & Jennifer Ellis  
Epic  
Fareway Stores, Inc.  
Martin Fernandes  
Finley Law Firm, P.C.  
FM Global  
Beth & Jeff Fuchsen  
Drs. Greg & Corrine Ganske  
Chari & Walter Ghrist  
Goodman Agri - Co., Inc.  
Dr. Tara & Mr. Alan Graff  
Greater Iowa Credit Union  
Grinnell State Bank  
Roxan & Gregory\* Hammer  
Dr. Steven & Sara Hedding  
Kent & Carole Henning  
Randall & Elizabeth Hertz  
Dr. Steven & Karen Herwig  
Norma J. Hirsch  
Holmes Murphy & Associates, Inc.  
Tim & Kate Hoskins  
Invision Architecture  
Iowa Pathology Associates, P.C.  
Lynn Isenberger  
J. B. Dahm Foundation  
Martha G. James & Michael Myszewski

Josephs Jewelers  
Michael & Charlotte\* Joynt  
Dr. Angela Knoblauch & Maura McCarthy  
Kevin & Kristen Krausman  
Kreg  
Arlette M. Kuehl  
Amy Leister  
Janet & Paul Linn  
Damien Lock & Katie Cownie  
Aaron Michael Lowe Turkey Trot  
Jack & Pat Ludgate  
Dr. Lael Luedtke  
Proctor K. Lureman  
Stephani Manning  
Frank & Janel Marcovis  
John & Jean Matovina  
Charles\* & Susan McConnell  
Alissa McKinney  
Shawn & Judy McLeran  
Alex Medina  
Brian & Laura Meeker  
Jason & Jennifer Meyers  
Jan Miller Straub  
Lane & Michelle Moser  
Debra Moyer  
Jennifer Ofelt  
Mary O'Keefe & Jeff Nall  
Packaging Distribution Services (PDS)  
Nicole Patterson  
Dr. Grant & Jennifer Peterson  
Jamie & Ellen Pollard  
Premier Credit Union  
Allison & Jon Pugh  
James & Sharon Rasmussen  
Janine Reames  
Dr. Rachael A. Revell  
Lou & Gretchen\* Rodgers  
Darrel & Linda Rueber  
Brian & Meredith Scott  
Nancy & Scott\* Shafer  
Rick & Lisa Sidwell  
Mary Smyth  
Joe & Rose Soda  
Holly Solinger





## ANNUAL GIVING (continued)

Sports For Kids Foundation  
Dr. & Mrs. Michael J. Stein  
Stew Hansen Hyundai  
Randy Stolt  
Penelle Strum & Stephanie  
Roscoe  
Dr. & Mrs. David H. Stubbs  
Brent & Erin Taylor  
Lloyd & Jan Taylor  
Terrence & Maureen Tobin  
Richard Turner  
Michael & Kathy Tysklind  
Georgia Van Gundy & Chad  
Kleppe  
Amy & Nicholas Varcoe  
Veridian Credit Union  
Kevin & Jolene Vermeer  
Vizient Foundation  
Jennifer Wheeler  
Dr. David & Penny Williams  
Martha A. Willits  
Wright Service Corp.

### \$1,000 - \$2,499

Kristi & Mark Adams  
Steve Agan  
Dr. Samir & Randa Alabsi  
David & Sara Albaugh  
Dr. Dianne S. Alber  
David Albrecht  
Daniel & Kathleen\* Anderson  
Dr. Jeffrey & Mary Ellen  
Anderson  
Anonymous  
Karen & Alan Archibold  
Linda & John Armstrong  
Jake Arnold & Suzanne  
Reynolds Arnold  
Frank Askvig  
John & Monica Aunan  
Jared & Melinda Austin  
Baker Group  
Michael & Judy Balter

Jonathan & April Barnhill  
B-Bop's  
Beisser Lumber Company  
Kimberly & Sally Beisser  
Benevolent Patriotic Order of  
Does No. 25  
Jim & Kathy Beni  
Anthony Bennett  
Mr. & Mrs. Raymond E.  
Berglund  
Frank & Janet Berlin  
Shelley Bettis  
Bettle Family Foundation  
Tim & Pam Billerbeck  
Penni Blackman  
Robyn & Jordan Bles  
Nancy Bone  
Brandon & Katie Bose  
Dr. Barron & Britt Bremner  
Bridgestone/Firestone, Inc.  
Melinda Brightman  
BrownWinick Attorneys at Law  
Sharon Brummer  
Joel & Sandy Bubke  
Phyllis & Randal Bunkers  
Pat & Dana Burden  
Lauren Burgeson  
Pamela\* & Donald Burkhead  
Stephanie & Greg Burrows  
Mark Butler  
Michael & Martha Carlson  
Karin & Michael Carmoney  
Phyllis Carpenter  
Casey's Charities  
Dr. Roger & Kim Ceilley  
Charles Gabus Ford  
Child's Play Charity  
Clive Police Department  
Club Kids for a Cause  
Keith & Ruth Coady  
Charles & Vicki Colby  
Joseph Consamus  
Dr. Jennifer S. Cook & John W.  
Kisner  
Don Corrigan  
Amy & Steve Couchman  
Richard & Joann Couser  
Jennifer & Kye Cross

Eric & Kathy Crowell  
Sally & Kevin Crowley  
Cutler Development  
Dr. Andrew Cyr  
Paula A. Davey  
Douglas & Heather Den Adel  
Andrew Dephillips  
Des Moines University -  
Osteopathic Medical Center  
David & Dana Dickson  
Sead Doric  
Downing Construction Inc  
Mr. & Mrs. Ardene Downing  
Scott & Sue Draper  
Jenna Dunkin  
Tara & Jeff Eastvold  
David & Criss Edgar  
John & Trista Eidmann  
Andrea Eklund  
Eldridge Welding & Machine  
Company  
Dr. & Mrs. Stephen C. Elliott  
Ergon  
ESO Solutions  
Denise Essman  
Susan M. Evans  
Excell Marketing, L.C.  
Neil Fagan & Mark Doherty  
Farmers Mutual Hail Insurance  
Company of Iowa  
Farrell's Extreme Bodyshaping  
Altoona  
Marialice Fecht  
Federal Home Loan Bank of  
Des Moines  
Brenna Finnerty  
Scott & Diana Finnerty  
Raymond & Lisa Fitzpatrick  
Janice & William\* Flaherty  
Donna & Charles Fleener  
Andrew Flynn  
Jacob Forney  
Barbara Fortune  
Phyllis Foster  
Lena Frecentese  
Randy & Janet Freel  
Dr. Nicholas & Justine Fustino  
Joan Gandy

Becky & David Garrison  
Richard J. Geist  
Generations of Compassion  
Foundation  
Dr. Karen Gerdes  
Emily Ghrist Sutherland &  
James Sutherland  
Carter & Peggy Ghrist  
Meredith Ghrist  
W. Blair & Julie Ghrist  
Julie & Mark Gibbons  
E.J. Giovannetti  
Mr. & Mrs. John Gittins  
Brian & Lois Glanz  
Dr. Devon & Kathy Goetz  
Dr. & Mrs. Larry W. Goetz  
Hailey & Riley Gojkovich  
Christine Goldin-Umphress  
Amber Gonzalez  
John & Wanda Goranson  
Kathleen Goranson  
Elliott Gosch  
Great Western Bank  
Jill Greiner  
Dr. Amy & Eric Groen  
Eric & Lacey Grubb  
Louise Grzybowski  
Donette Guisinger  
Jennifer Guthrie  
Steve & Diane Hamilton  
Mark & Melinda Hanrahan  
Calvin & Kathleen Hansen  
Stewart & LeNore Hansen  
Adam Haselhuhn  
Jeff & Angie Hatlevig  
Hawkeye/Vanginkel Lawn &  
Snow  
Dr. Clint & Katy Hawthorne  
Head For The Cure Foundation  
Begie Hefner & Fred Miller  
Jill & Chris Heilskov  
John Heimbach  
Joan & Marc Hendel  
Carma & Kenneth Herring  
Lisa Higgins  
Phillip & Norma\* Hildebrand  
Dr. Matthew & Carrie Hill  
Lynnette & Kevin Hillabolt

Everett E. Hinrichs  
Dr. Eric Holm & Dr. Sara Uthe  
Harlyn Holtgrewe Memorial  
Dr. Nick & Sue Honkamp  
Megan Hoogeveen Memorial  
Housby Glass  
Tom Houser & Steffaney Cronin  
Houser  
Dr. Alexandra & Cooper  
Hubbell  
Tamara Hubler  
Sue Huffman  
Dr. Amy & John Hughes  
Fred Hunt  
Joe Hutchinson  
ILES Funeral Homes  
Mark & Lori Iles  
ImpactAssets, Inc.  
Iowa Arthritis & Osteoporosis  
Center PC  
Iowa Central Antique Pullers  
(ICAP)  
Iowa Funeral Planning  
Atessa Isaacson  
ITA Group Foundation  
Richard Jacobs  
Steve & Libby Jacobs  
Arlene Jankovitz Memorial  
Jan & Kurt Johnson  
Kalvin Johnson  
Mark & Lisa Johnson  
Rachael Johnson  
Benjamin & Maggie Johnston  
Sarah Juhl  
K & V Homes, Inc.  
David Kading  
Gary & Janie Kahn  
Dr. & Mrs. Shehzad Kamran  
Leah Kane  
Kathryn Karpowicz & Michael J.  
Carroll  
Mr. & Mrs. William D. Keck  
Dr. & Mrs. Paul L. Keller  
Donna Kennebeck  
Dr. & Mrs. Sanjeeb Khatua  
Kids Cancer Squad  
Tom & Dawn Killion  
Bill\* & Char Kimball

Jamiee Kinser  
Christopher Kirschbaum  
Mike & Ellyn Knapp  
Glenn & Peggy Koele  
Dr. John & Lynn Koester  
Dr. & Mrs. Robert Kollmorgen  
Dennis & Patricia Kommer  
Sheila Kordick  
Brent & Kristen Kouba  
Michael Kucera  
Bill & Joyce Kuhn  
Patti & Kyle Kunz  
Steve & Cathy Lacy  
Dan & Jenn LaGrange  
Mary Lande  
José & Shelley Laracuenta  
L. D. Lawson  
George & Erin Lederhaas  
Legacy Bank  
John L'Estrange  
LFC Iowa, Inc.  
LifeServe Blood Center  
Kwok Lim  
Dr. Ian & Danielle Lin  
Larry Lippon  
Dr. Edward Loeb & Bobbi Rietz  
Bruce & Barbara Logan  
LPL Financial  
Dr. & Mrs. Joshua C. Lukenbill  
David & Laura Mackaman  
Bob & LaRue Maddox  
Joanne & Bob Mahaffey  
David & Linda Mallory  
Mary Manatt  
Luis Mancilla  
James S. Marcovis  
Mary G. Marshall  
Tom & Jessica Mathisen  
Michael L. & Mary J. May  
Doug & Donna McAninch  
Steve, Chelsey & Azlyn McCarthy  
Elizabeth & Kenneth McCleary  
Michael & Margaret McGill  
McGowen, Hurst, Clark & Smith,  
P.C.  
Karen McGregor  
Rebecca & Dan McKay

Doug & Suzanne McKinstry  
Joe & Paula McManus  
John & Susan McRoberts  
Mindy Meislahn  
Ben & Jessica Meisner  
Glen & Mary Jo Mente  
Merrill Lynch & Co. Foundation,  
Inc.  
Laurie Merriss  
Perry & Jeri Ann Meyer  
Mid-Iowa Health Foundation  
MIGA Management Property  
Colleen Milburn  
Thomas & Judy Miller  
Dave Moench  
Kristin & Christopher Mohr  
Matt Moomey  
Rebecca Moomey  
Polly Moore  
Susan B. Moore  
Dr. Donald Moorman  
Jennifer Moseley - Tits Up 515  
Gene Mouw  
Thomas & Aubrey Mulrooney  
Kurt Mumm  
Joe & Amy Murphy  
Ryan & Tiffany Murphy  
James Nelson  
Stephanie Nemmers-Bello  
Kathie Nessa  
Dr. Stacey & Frank Neu  
Owen J.\* & Doris Jean Newlin  
David Niedergeses  
Nate & Heather Noble  
Brienna Noel  
Dr. David & Deanna Nordstrom  
Randy & Nancy Ross  
Victoria Olson  
Omnicell, Inc.  
Dj Opdahl  
Rachel & Mike Oppold  
Sharon\* & Richard Ostendorf  
Kristy & Michael Oswald  
Michael & Teresa Owens  
Rev. Craig Palmer & Mrs. Linda  
Johnson  
Sarah Pandullo  
Christine & Randy Parker

David Pearson  
Julie Pedigo  
Leslie Peltz  
Kristen Pepples  
Jack & Jennifer Perman  
Ms. Lynn Persinger  
Richard & Judy Pertzborn  
Cindi Pierotti  
David & Sue Pommer  
Debra S. Pope  
Ric & Karen Powell  
Principal Financial Group  
Foundation  
Charles & Patricia Punelli  
Dr. Seth & Amy Quam  
Patricia Quinlisk  
Brooke & Joseph Quinn  
Terry & Allan Ragan  
Dr. Veena Ramachandran  
Dr. Lynn M. Rankin & Mr. Steve  
Karlin  
Stephen & Cindy Rasmussen  
Dr. Joshua J. & Jamie D.  
Rehmann  
Robert & Brenda Reid  
Rick & Marcia Reimers  
Respite Connection  
Lyle & Celia Reynolds  
Dr. Joseph\* & Kathleen Rhoades  
Ann & Mike Richards  
Rebecca Robel  
Douglas & Debra Roberts  
Mr. Phillip Roeder & Judge Mary  
Tabor  
Roger Farms  
Darwin & Ann Rohlfen  
Randy & Nancy Ross  
Thomas & Marlene Rudolphi  
Ryan Corporation  
Salesforce  
Nicole Sartori  
Marc & Melinda Scantlin  
Rose & Larry Schabel  
Gary Scholl  
Dr. Tyler Schweisow  
Alexis Sellers  
Dr. Daniel Shamir &  
Elizabeth Kagan

Liam Shamir  
Mr. & Mrs. Douglas R. Sharp  
Drs. Robert & Rebecca Shaw  
Zwu Shin & Seh Seh Lin  
Shriner's Hospital for Children  
Drs. David & Rebecca Sidney  
Dr. Andrea & Mr. J.B. Silvers  
Yvonne & Robert Silvers  
Julie & Scott Slater  
Smart Honda  
Janell Smith  
Jeanne & Brian Sorensen  
Rosemarie & Eric Staebell  
Beth Stearns  
Richard & Gail Steffen  
Brent & Kimi Steinberg  
Deborah K. Stetson & Stanley P.  
Kranovich  
Jennifer & Mikki Stimson  
Stivers Ford Lincoln, Inc.  
Donald\* & Janice Storbeck  
James & Jenna Stork  
Nancy Strickler  
Dr. Patrick & Kamy Sullivan  
Summitt Homes Iowa  
Colleen & Dana Sward  
Taylor Communications  
Don & Nancy Taylor, Jr.  
Gloria Tesdell  
Cheryl L. Tharp  
The John Ruan Foundation Trust  
The Rembrandt Foundation  
The Rotary Club of Des Moines  
Chad & Rachel Thomas  
Angela & Trent Thompson  
Nathan & Ashley Thompson  
Rick & Tina Thompson  
Dr. David & Joni Thornton  
Laurie Tobias  
Scott & Christine Toms  
Wendy & Steve Trent  
David Tullis  
Paul & Tricia Tunink  
Suzanne Turner  
Two Rivers Marketing  
Jayne Tyler  
United Way of Central Iowa

Jody & Scott VanDever  
Bob VanZuuk & Rocco Russo Jr.  
Dr. Cory & Bridget Vaudt  
James Ver Huel  
Dr. & Mrs. Michael J. Versackas  
John Viggers  
Todd Vincent  
Carolyn & Daniel Vogel  
Dr. Theresa M. Wahlig & Mr.  
Mark C. Feldmann  
Dr. Judy Walker & Robert Taylor  
Rick & Tracy Warner  
Rod & Julie Warren  
Waukee Area Chamber Of  
Commerce  
Aaron Weinberg  
Kevin Wentland  
Judy & Paul Wenz  
West Des Moines Christian  
Church  
Leah Weston  
Wheelhouse Group  
Patrick & Meg Whitty  
Steve & Michele Whitty  
Leigh Wichern  
Barbara & Daniel Wicks  
Theresa Wilson & John  
Lundquist  
Brad & Cyndi Winterbottom  
Wiskus Group  
Dr. Wendy L. Woods-Swofford &  
Mr. Eric Swofford  
Woodward-Granger Community  
School District  
James & Amy Wooley  
Ms. Melissa Yearian  
Chaney & Andrew Yeast  
Donald & Karen Young  
Sarah & Hayden Zeidler



HONOR GIFTS

Gifts totaling \$1,000 or more  
were given in honor of:

- Constance L. Beasley
- Doug & Mary\* Bruce - Children  
& Grandchildren
- Emma & Isabel Buchanan
- Dr. Thomas Buroker
- Matt & Erica Campbell
- Patrick M. Carney
- Scott Cutler & Molly Patterson
- Mirsada Doric
- Angela Dotson
- Elite Edge, LLC
- Susan M. Evans
- Dr. & Mrs. John Ghrist II
- McKenzie Ghrist
- Sidniann & Chris Hartung
- Adam Haselhuhn
- Carma Herring
- Jaxson Johnson
- Conner Koele
- Carol Kunz
- Dr. Samantha L. Mallory
- Michael Marcovis
- Keith & Tonia Marschel
- Bruce & Jo Mortvedt
- Alia Nesbitt
- Angela Oberlander
- Jackson & Ellie Oppold

- Cameron R. Pepples
- Jamie & Ellen Pollard
- Dr. Mark Purtle
- C.G. & Parveen Rasool
- Nora Sellers
- Travis Sisson
- Dr. Shawn Spooner
- Becky & David Stark Family
- Halley Walker
- Hayden, Reese & Blake Warner

MEMORIAL GIFTS

Gifts totaling \$1,000 or more  
were given in memory of:

- Kathleen E. Anderson
- Lawrence Anderson
- George "Bill" Baehr
- Randall Baker
- Mark A. Benson
- A.H. Blank
- Staci Burke
- Pamela Burkhead
- Oscar Burns
- Jane Butler
- Jeanne B. Carlson
- Dr. Charles Caughlan
- Richard & Barbara Charls
- Kathleen "Casey" Conner
- Courtney & Gladys Crandall
- Dennis T. Cuthbertson
- Charlie Cutler
- Sherrie Davis
- Ronald D. Day
- Anita Deer
- Roger Dial

- Jennifer Dowd
- Jo Edgar
- Wayne Embree
- Allen K. Essman
- Jeannette Eyerly
- Katherine A. Fitzpatrick
- William J. Flaherty
- Anthony Frecentese
- Landon Friedrichson
- Nancy Geist
- Bruce Glauberg
- Sharon K. Goldin
- Robert E. N. Gray
- Drake Guthrie
- Dennis Hansen
- Jerry Hatch
- Sandra L. Heagle
- Dr. John Heffernan
- Richard Hegna
- Dr. Greg Hicklin
- Dean R. Higgins
- Harlyn Holtgrewe
- Megan Hoogeveen
- Barbara J. Hoover
- Dr. William R. Hornaday, Jr.
- Keith Hunter
- Irvin Ibsen
- Arlene Jankovitz
- Jude Johnsrud
- Beth Johnston
- Charlee Jorgensen
- Charlotte Joynt
- Cletus L. Klaassen
- Wanabelle Koester
- Kaden Krausman

- Mary Jane Lambert
- Judy "Diane" Langill
- Dr. Charles Latchem
- William G. Lawson, Jr.
- Charlotte Lock
- Anne Loeb
- Aaron Michael Lowe
- Don "Skip" Lutz
- Audrey M. MacRae
- Jana Mandeville
- Shirlee Marcovis
- Dwight P. Marshall
- Eleanor A. Martin
- Sheryl L. Mattern
- Marian J. McClain
- Velva McCuen
- Nile C. McLeran
- Norma L. Merkel
- Warren Merrill
- S. Kay Montgomery
- Erin Moomey
- Jon P. Newsome
- Jordan Niedergeses
- Jim & Verna Nordstrom
- Sheryl Nordstrom
- Marci Tooman
- Kenneth R. Trotter
- Susan Trotter
- Edward & Phyllis Vanderloo
- Colton W. Warner
- Jeanette M. Warren
- David R. Wendel
- Mary White
- Cody Poage
- Stephen L. Pope
- Robert Pulver

- Lenny Quigley
- Lynn Quinlisk
- Stewart Ramsey
- Melodie Remily
- Lyle T. Reynolds
- Gretchen Rodgers
- Jameson Rowedder
- Duane E. Sabin
- Bill Salden
- Connie Schaab
- Jennifer Scholl
- Jon D. Schreurs, Jr.
- Linda Schultheis
- Lynn & Shirley Schulz
- Laura Scott
- Kelle M. Sickerson
- Maddy Snow
- Mrs. Dee A. Staples
- Roger Stetson
- John & Lilyan Stoddard
- Camryn Storbeck
- Cathy Swanger
- Marie K. Swartzbaugh
- Donald Taylor
- Marci Tooman
- Kenneth R. Trotter
- Susan Trotter
- Edward & Phyllis Vanderloo
- Colton W. Warner
- Jeanette M. Warren
- David R. Wendel
- Mary White
- Cody Poage
- Stephen L. Pope
- Robert Pulver

Every gift matters and each one makes  
a difference for our patients and their  
families. For a complete list of donors who  
gave up to \$1,000 in 2021, please visit  
[unitypointfoundation.org](http://unitypointfoundation.org). Thank you!



TOTAL NUMBER  
OF DONORS GIVING  
UP TO \$1,000  
**5,729**

TOTAL AMOUNT  
OF GIFTS  
UP TO \$1,000  
**\$1,015,596**

TOTAL HONOR AND  
MEMORIAL GIFTS:  
\$1,000 AND ABOVE  
**118**

Volunteers: Making a Difference

Our volunteers at UnityPoint Health - Des Moines  
make a difference for our patients, families and staff  
each and every day.

From helping guide visitors to where they need to  
go, to providing support and comfort throughout  
their stay, volunteers are integral to nearly every  
aspect of the care we provide. In addition, the  
difference they make for the nurses, physicians and  
staff is equally as important. Their warm smiles, kind  
words and gift of time is often what the team needs  
to help them through the challenging days.

Here is a look at the impact our volunteers had this  
past year:

Total Volunteer Hours	36,070
Active Volunteers	309
Animal Assisted Therapy Visits	279
Patient E-Card Deliveries	1,887
Telecare Calls Made to Clients	3,000
Clients Served Through the Senior Health Insurance Information Program (SHIIP)	895
Total SHIIP Client Savings	\$267,668
NICU Cuddling Sessions	336
Baby Hats Made	23,132
Maternity Discharge Packets Assembled	4,592
HELP Program Visits	876
Flower Deliveries	3,360
Patient and Visitor Interactions at Main Lobby of Iowa Methodist	15,900
Patient and Visitor Escorts provided at Iowa Luthuran	12,052

A Long History of Giving Continues

The Iowa Lutheran Auxiliary, established in 1910,  
is the longest running volunteer group and  
donors in the history of the hospital. For 111 years,  
the members of the Auxiliary have supported  
the hospital and played an instrumental role in  
generations of lives. That tradition continued in 2021,  
with the Auxiliary donating \$77,600 to support key  
programs and services, including:

- Compassion Fund to help patients and families  
in financial need.
- Renovation of the 3 North Unit.
- Seven \$1,000 scholarships to high school  
seniors who participated in the Volunteer  
Program.
- Continuing education and certification of nurses  
through the Auxiliary Endowment.

In addition, the members of the Auxiliary showed their  
support of team members by providing cupcakes,  
words of encouragement and filled the garden with  
butterfly sculptures in honor of our Health Care Heroes.

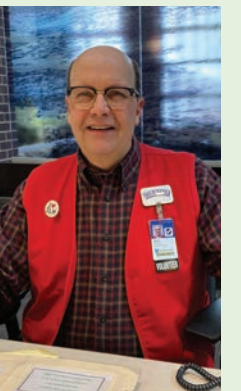
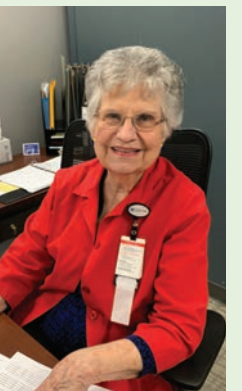
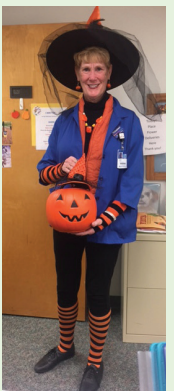



## EMPLOYEE GIVING CAMPAIGN

# Bringing programs to life...because of you!

Over the past two years, our team members have continued to give their all. Time and time again they give their heart, their talent and their experience. And yet, they give so much more.

We are so thankful to all of our incredible team members who gave back to the organization in which they work. Every day they can see the impact philanthropy has on the lives of patients and families they serve.

**To all our employee donors, thank you for finding your passion and making a difference.**

In 2021, 548 employees donated \$671,217 to UnityPoint Health - Des Moines. Gifts were not only given through Your Passion, Our Purpose, employee campaign, but our employees also participated in one of our four main Foundation events (Rally Against Cancer, Westerberg - Coskery Celebration, Hops for Hospice, and Festival of Trees & Lights), our two days of giving campaign (Mr. Blank Day and the Day of Compassion), along with t-shirt sales, gift shop sales and so much more!

The programs brought to life through our team members generosity can be seen, felt and touched across UnityPoint Health and in our communities. We celebrate their incredible impact!

## YOUR PASSION OUR PURPOSE

### Employee Crisis Fund

\$34,930 given. Gifts made to the Employee Crisis Fund helped meet the needs of 90 employees who were experiencing personal crisis such as prolonged illness, death or weather event.

### Compassion Funds

\$57,541 given. We have seen an increase in the unmet financial needs of patients and families. The need for our Compassion Funds is more important than ever. Gifts help provide things like gas cards, meals, medication and transportation.

### Education Funds

\$12,216 given. Gifts provide continuing education for our team to ensure we continue to provide the best in care for our patients and families now and into the future.

### Child Life Program at Blank Children's Hospital

\$32,314 given. Support helps children find positive ways to cope with the fear and anxiety that often accompany a trip to the doctor, a medical procedure or a hospital stay. Impact: 19,456 interactions per year, 780 bubbles blown for distraction, 1,765 games played, countless laughs and smiles.

### Eyerly Ball and Behavioral Health at Iowa Lutheran Hospital

\$36,279 given. Support helps offer an extensive spectrum of care covering all age groups and types of inpatient and outpatient programs to meet the needs of our community.

### Blank Children's Hospital STAR Center

\$25,386 given. Gifts made last year helped provide 4,710 services to 1,516 kids. The STAR Center also provided free training to approximately 3,500 individuals on issues such as child abuse, drug endangered children, building, maltreatment, and prevention.

### Taylor House Hospice

\$27,414 given. Gifts made to last year's campaign helped with the Taylor House Beautification Project. The outdoor space now has new pavers, a gorgeous pergola, a beautiful fireplace, new fencing, new shrubs and trees and is fully furnished with new outdoor furniture.

### UnityPoint Hospice Patient Assistance Funds

\$17,089 given. Gifts make sure we never have to turn a hospice patient away due to the inability to pay. Support provides comfort, dignity and compassion to all patients and families. 81 patients were provided assistance in 2021.



### LGBTQ Fund

\$12,664 given. Gifts support education and training for staff as well as special needs for patients.

### It Takes You - Cancer Center Campaign

\$55,733 given. Gifts to the It Takes You Campaign provide more than treatment to cancer patients. Gifts provide the care, comfort and connection they need to heal. Last year, over 2,000 patients received care at John Stoddard Cancer Center.

### NEW: DEI Fund

\$33,764 given. Provides qualified, underrepresented employees the opportunity to further their leadership education, knowledge and skills to advance within UnityPoint Health.



**\$671,217**  
TOTAL RAISED

**548**  
DONORS

**193** COMMUNITY  
CLUB MEMBERS

## ESTATE AND LEGACY GIFTS

Each year, donors generously support our organization through bequests, charitable trusts, gift annuities, beneficiary designations on retirement accounts and other financial assets, plus many other unique giving opportunities. The Foundation deeply appreciates each and every one of these legacy gifts.

### Bob Rose, Carroll, IA & Arizona (Blank Children's Hospital)

Bob funded a charitable gift annuity with 80 acres of farmland to establish an endowment to support the Developmental Center during his lifetime. Bob also made the Developmental Center the beneficiary of his IRA which will be added to his permanent endowment.

### Sandra Thiel, Kansas City (Blank Children's Hospital)

Sandra always had a sweet spot for children, especially newborns with medical needs. She directed her estate gift to the Variety NICU at Blank Children's Hospital.

### Larry Hedlin, West Des Moines (Blank Children's Hospital)

Larry's daughter was in the Variety NICU and credits it and Dr. Jim Hopkins with saving his daughter's life. Larry wanted to give back contributed part of his IRA to Blank Hospital for the NICU.

### Thomas & Myrtle Johnson, Story City (Blank Children's Hospital)

Thomas and Myrtle's bequest to Blank Children's Hospital will provide funds to help with hard to diagnose and uncommon diseases in children.

### Craig Sandahl, West Des Moines (Blank Children's Hospital)

Craig had a passion for helping children who got a rough start in life through no fault of their own. Craig and his wife, Liz, set up an endowment during their lifetime for the STAR Center and Craig made a generous gift for the same purpose in his estate.

### Marvin Simonsen, Des Moines (Iowa Lutheran Auxiliary)

Marvin made generous estate gifts to a number of charities including the Iowa Lutheran Auxiliary. Marvin's gift will be used to help carry on the Auxiliary's wonderful support of the programs at Iowa Lutheran Hospital.

### Jane Wyatt, Des Moines (UnityPoint Health - Des Moines)

Jane was a graduate of the Iowa Methodist School of Nursing and a 47 year employee of Iowa Methodist Medical Center. Her estate gift to advance nursing education was given in support of the William and Grace Lewis Nursing Scholarship Endowment, which was established by their daughter, and Jane's friend, Dorothy Schaefer.



## PLANNED GIVING - LEAVING A LEGACY

# Giving While Living | Living On Through Giving



**Giving while living** provides donors with a unique opportunity to see their gifts at work and the difference they are making in the lives of others today. Many donors enjoy seeing their gifts in action during their lifetime which often encourages **living on through giving** in their estate. This was the case for two donor families who recently contacted the Foundation about giving while living, and at the same time, living on through their giving.



First, a donor who wishes to remain anonymous, made an important call to talk about a gift during her lifetime and through her estate in support of Blank Children's Hospital. During the first minutes of the conversation it was easy to hear the passion in her voice, to sense the gratitude in her words and the desire to give back to support children like her sister.

More than 70 years ago her sister was a polio patient at Blank Children's where she spent nine months in an iron lung. Even though the team provided the very best care possible, her sister never fully recovered and died far too young in her 20s. To make sure other children and families receive the care they need, and at the same time, honor her sister, the donor is supporting the Child Life program.

Similarly, Terry and Maribel Slinde share a passion and commitment for helping others. They, too, are **giving while living** and **living on through their giving** in support of the Transplant Program at UnityPoint Health - Des Moines and the community mental health services provided by Eyerly Ball. Both of these services are important to them for different, but very personal reasons.

Every year on August 8, Terry and Maribel pause to give thanks and celebrate - it is the day Terry received the gift of life through a kidney transplant. This incredible gift provided them with a future they weren't sure they would share together. Equally important to them is supporting mental health services in the community. Whether it is helping clients served in the residential facilities work towards independence or the professionals who help those suffering from anxiety,

"Small gifts over a lifetime  
leave an enormous  
impact on our hospitals  
and hospice."

depression, substance abuse or mental health disorders, the Eyerly Ball team is dedicated to providing the very best care possible, regardless of ability to pay. In both the Transplant and Eyerly Ball programs, it is donors who make possible staff education and support services provided to patients, clients and families at no cost.

Donors who choose **giving while living** have the opportunity of hearing stories about the patients and families lives who are changed, seeing the smiles on the faces of those who are helped and knowing we have the very best medical teams during their lifetime. Therefore, many years from now, they will continue **living on through giving** in their estates. Their future gifts will be a continuation of the difference they made during their lifetime, honoring loved ones and creating a legacy that will impact generations to come.



## PLANNED GIVING

### ESTATE GIFTS LAST 10 YEARS

AVERAGE GIFT  
\$159,894

TOTAL AMOUNT OF GIFTS  
\$11,672,326

TOTAL AMOUNT OF GIFTS  
73

GIFT RANGE  
\$100 - \$4,356,654

### DISTRIBUTION OF ESTATE GIFTS

BLANK CHILDREN'S HOSPITAL  
\$5,331,713

ADULT HOSPITALS (IMMC, ILH, MWH)  
\$4,133,682

JOHN STODDARD CANCER CENTER  
\$1,530,389

TAYLOR HOUSE HOSPICE |  
UNITYPOINT AT HOME  
\$110,240

FOUNDATION  
\$566,302

TOTAL  
\$11,672,326



## IN MEMORIUM

Each year the Foundation honors individuals who have gone above and beyond in their generosity and dedication to the Foundation and UnityPoint Health – Des Moines, and who have died during the year. All of these individuals have made generous donations, and served as board members, physicians, staff or volunteers. Thank you to these generous friends whose good work has greatly impacted the care of our patients.



### La Verne Briggs

After losing her husband Blaine Briggs in 2019, La Verne was reunited with Blaine on March 18, 2021, passing away in Carlsbad, CA, at the age of 95. La Verne was married to Blaine for more than 73 years and met him at Drake University after he returned from World War II. LaVerne and Blaine were an extraordinary couple and supported Blank Children's Hospital generously with annual gifts for more than 40 years. Their most recent leadership gift, in honor of La Verne's parents, Ivan and Hazel Sedral, supported Blank Children's Child Life program. Team members who met with the Briggs over the years remember how gracious La Verne was – always with a beautiful smile – and how both of them often said how blessed they were to have lived such great lives. We are the ones who were truly blessed to count them as close friends and supporters. Rest in peace, La Verne – we'll never forget the impact you made for Blank Children's and for making the world a better place.



### Robert J. Rose

Bob had no connection and had never been to Blank Children's Hospital until shortly before he retired from a lifetime of farming in Carroll County, Iowa. Bob reached out to his attorney and friend, Rob Peters, for advice and asked this question, "Is there something I can do with my farms that helps me financially and also helps children?" Lucky for us, Rob Peters sat on the Blank Children's Hospital Board and Rob helped another one of his clients with a similar gift. This one question from Bob Rose started a journey that ended with Bob becoming one of the top donors to Blank Children's. Bob funded a charitable gift annuity with 80 acres of farmland to establish an endowment to support the Developmental Center during his lifetime. Bob also made the Developmental Center the beneficiary of his IRA, which will be added to his permanent endowment.



### Mary Bruce

Mary was exactly the person you wanted to get involved in your organization. Once she committed, she was all in. One of the first times she attended the Festival of Trees & Lights Gala, she purchased four tables and filled them with her family and friends. Over the years, not only did she support Festival Gala but also John Stoddard Cancer Rally Against Cancer. She loved showing support by taking part in our events. Mary and her husband, Doug, were past Festival of Trees & Lights Honorary Chairs and also supported the STAR & Developmental Center Capital Campaign. Mary's legacy will live on with the impact she made at our hospitals. She left us all too soon.



### Elizabeth A. Goodwin

Liz had a lifelong love of learning and believed everyone should have access to education. She began her career as a teacher, served with the local and state Parent Teacher Associations then later was elected to the Des Moines School Board. As a passionate gardener and conservationist, she participated in the Des Moines Garden Club and Edgewater Gardening Group. Liz's husband, Bill Goodwin, was a longtime board member on the UnityPoint Health – Des Moines Foundation and served admirably as board secretary. Liz and Bill were generous donors supporting the many campaigns and annual needs of the Foundation. They will always be remembered for seeking out a new employee at the Foundation's annual meeting and being her first donor.



### Donald R. Schnurr

Don took pride in his craft as a CPA and served his clients with the utmost care. Don was strong in his faith and imparted this on his family. Don was a Twin Lakes legend and it didn't take long to get to know him, everyone was welcomed into his home. Don had an individual relationship with each of his grandchildren, which attests to how important family was to him. Don had a passion for charities and helped many of his clients achieve their charitable wishes. One of Don's clients, who wished to remain anonymous, left an extremely large bequest to Blank Children's Hospital. Don later joined the Blank Children's Board serving three decades and prided himself as being the first board member to arrive at meetings even though he had to drive from his office in Fort Dodge. Don was an outstanding board member and the gifts he helped establish for Blank Children's Hospital will continue to help children for years to come.

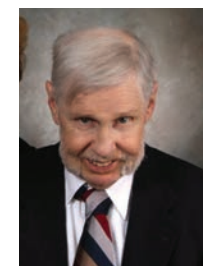

### Scott Shafer

As a clinical psychologist and leader for Des Moines Child Guidance Center's Outreach team, Scott had a passion for helping those in need and advocating for mental health issues. That commitment extended to him and his wife, Nancy's, support of patients and families – with a special emphasis on the programs and services of Iowa Lutheran Hospital. In recognition of their generosity, Scott and Nancy were awarded the Coskery Award for Philanthropy in 2016. Beyond his work and charitable giving, Scott enjoyed travel, sports and treasured time with family and friends.



### Marjorie S. Spavak

Marjorie, a lifelong Des Moines resident passed away at age 99. Marjorie leaves behind a life dedicated to music and education. She was also passionate about Blank Children's Hospital and the legacy of her husband, Dr. Jack Spevak, longtime pediatrician at Blank Children's Hospital. Following Dr. Spevak's death in 1996, Marjorie and family established a memorial that would be ongoing in supporting medical education at Blank Children's. Through their generous initial endowment and leadership to raise funds, the vision became a reality in 1998 and continues today. The Dr. Jack Spevak Visiting Professor Endowment was established to fund a visiting professor at Blank Children's Hospital. Every year, Marjorie hosted a dinner in her home to honor the visiting professor and leadership at Blank Children's. Marjorie and Dr. Spevak's legacy will impact practicing physicians, residents and medical students for generations.





# FOUNDATION STAFF



**Dennis W. Linderbaum**  
President



**Don Ireland-Schunicht**  
Sr. Vice President,  
Gift Planning



**Emily Baker**  
Assistant Accountant



**Carla Chambers**  
Executive Assistant



**Adam Haselhuhn**  
Director of Development,  
JSCC



**Caleb Hegna**  
Sr. Director of Development  
& Gift Planning



**Matt Lyons**  
Director of Development,  
Methodist, Lutheran &  
Methodist West



**Alissa McKinney**  
Sr. Director of Development,  
Blank Children's Hospital



**Rachel Oppold**  
Director of Development,  
Blank Children's Hospital



**Bob Reid**  
Director of Development,  
UnityPoint at Home



**Charles Snyder**  
Sr. Director of Prospect  
Research & Donor Engagement



**Liz Tesar**  
Director of Development &  
Communications



**Erin Wendt**  
Sr. Director of  
Development & Operations

## LEGACY SOCIETY • AND RED WAGON CLUB

You are invited to become part of the UnityPoint Health – Des Moines Foundation Legacy Society or Red Wagon Club.

### Thanking Our Future Donors NOW for a Gift that Comes Later

It is an honor to recognize and thank donors for their planned/future gift during their lifetime. The "LEGACY SOCIETY" and "RED WAGON CLUB" are recognition programs designed to thank donors who remember our hospitals and hospice.

The "LEGACY SOCIETY" recognizes those who made planned/future gifts to Iowa Methodist Medical Center, Iowa Lutheran Hospital, John Stoddard Cancer Center, Methodist West Hospital, Taylor House Hospice/UnityPoint at Home or Eyerly Ball. The "RED WAGON CLUB" recognizes individuals making planned/future gifts to Blank Children's Hospital.

### UnityPoint Health – Des Moines Foundation Legal Language & Tax ID

#### LANGUAGE FOR A GIFT BY WILL OR TRUST

*"I give, devise and bequeath the sum of \$\_\_\_\_\_ (or property herein described or percentage of the estate or residue) to Iowa Health Foundation d/b/a UnityPoint Health – Des Moines Foundation, or its successor, an Iowa nonprofit corporation, for (Iowa Methodist Medical Center, Iowa Lutheran Hospital, Blank Children's Hospital, John Stoddard Cancer Center, Methodist West Hospital, Taylor House Hospice/UnityPoint at Home or Eyerly Ball to be used for \_\_\_\_\_."*

The **Federal ID Number** of the Iowa Health Foundation d/b/a UnityPoint Health – Des Moines Foundation is **42-1467682**.

To request more information or let us know you have made a gift by will or another type of future gift, please use the enclosed reply envelope, call (515) 241-6304 or email [don.ireland-schunicht@unitypoint.org](mailto:don.ireland-schunicht@unitypoint.org) or [caleb.hegna@unitypoint.org](mailto:caleb.hegna@unitypoint.org).

This 2021 Donor Journal and Annual Report is published to provide information about the UnityPoint Health – Des Moines Foundation for philanthropic friends, community volunteers, patients, medical staff, employees and visitors. It highlights programs and patients who have benefited from philanthropic gifts, grants and bequests to the UnityPoint Health – Des Moines Foundation.

Copyright ©2022 UnityPoint Health – Des Moines Foundation. All rights reserved. The material in this issue may not be reproduced in whole or in part without permission of the publisher. Every effort has been made to ensure the accuracy of the names listed. If you see an error, please call the Foundation office at (515) 241-6304.

Please write to us at our address, call at the above number or email [unitypointfoundation@unitypoint.org](mailto:unitypointfoundation@unitypoint.org) if you wish to have your name removed from the list to receive future fundraising requests supporting Iowa Methodist Medical Center, Iowa Lutheran Hospital, Blank Children's Hospital, Methodist West Hospital, John Stoddard Cancer Center, Taylor House Hospice, UnityPoint Clinic and Eyerly Ball.





Festival of Trees & Lights - page 13

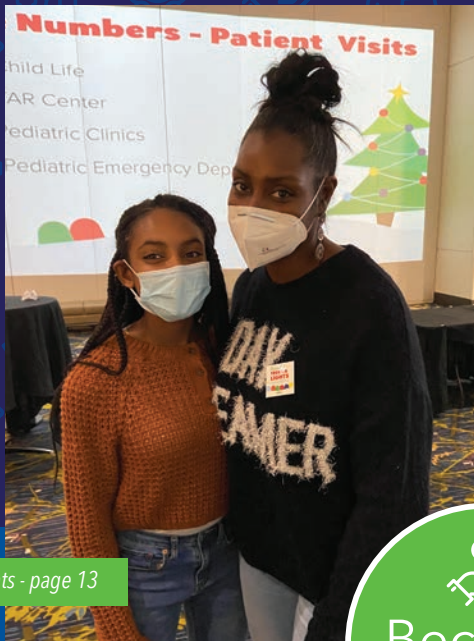

Volunteers - page 33



Because of you!



Adult Services - page 16



Kid Cancer Crushers - page 15



It Takes You Campaign - page 8



Adult Services - page 16



Employee Giving Campaign - page 34



# THANK YOU

Outstanding health care depends on strong donor support like yours, year after year. We are proud to say that 100% of your gifts benefit the programs and services you choose to support.

The UnityPoint Health - Des Moines family would not be what it is today without the generosity and compassion of people like you.

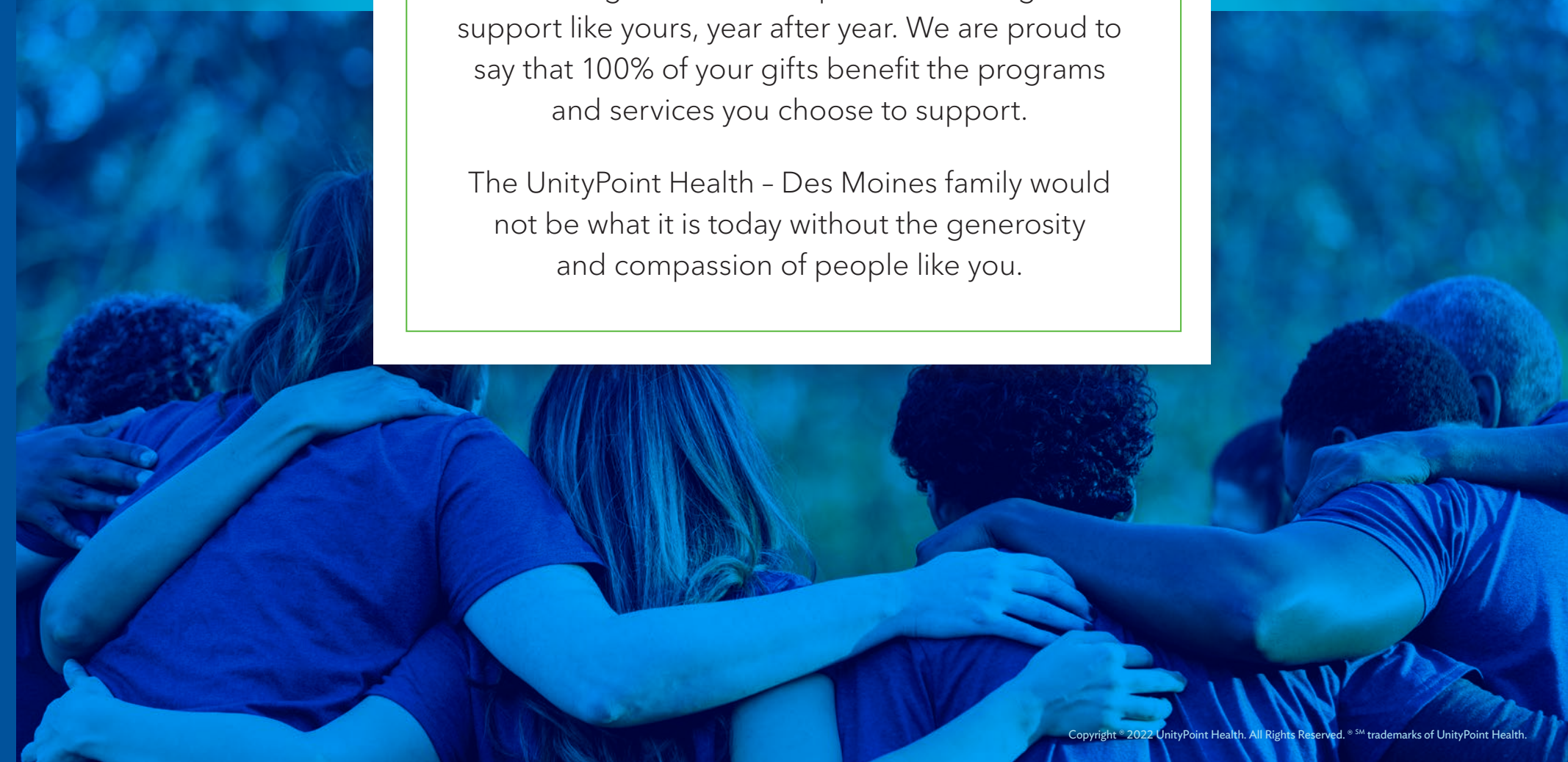





**UnityPoint Health**  
**Des Moines Foundation**

1415 Woodland Avenue, E-200  
Des Moines, IA 50309

[unitypointfoundation.org](http://unitypointfoundation.org)

NON PROFIT ORG  
U.S. POSTAGE  
**PAID**  
DES MOINES, IA  
PERMIT NO. 1803